

Project Name:

Interior development of MGM Tower at My World, Chikalthana, Aurangabad

Project Brief:

Proposed internal addition and alteration to 36 residential flats, with respect to prescribed usage, located at MGM Tower. The item wise design and specifications as attached further-

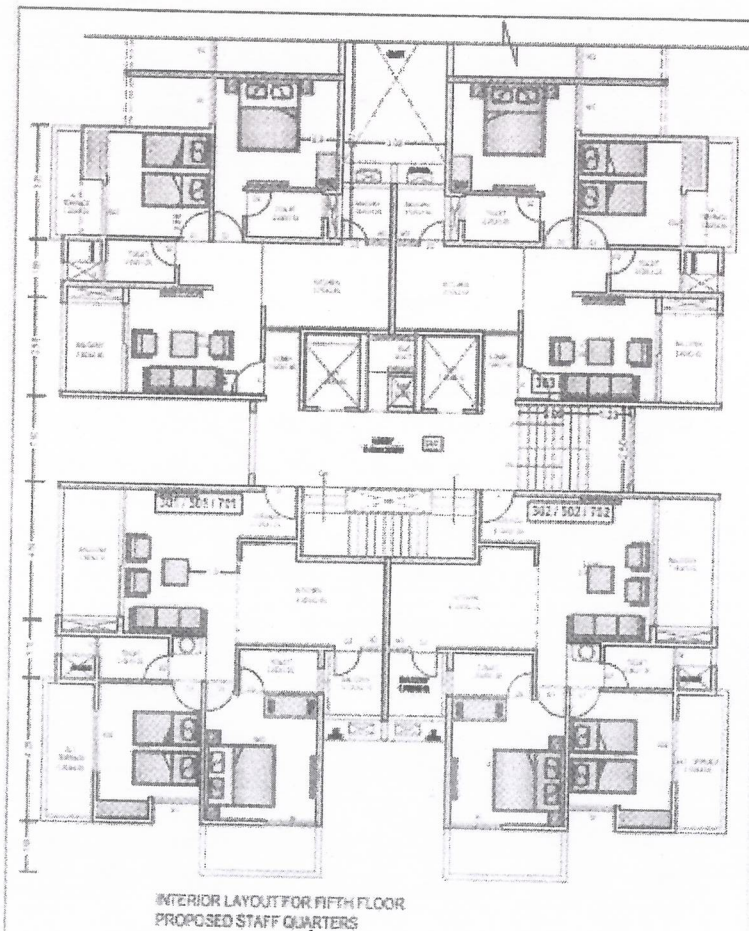
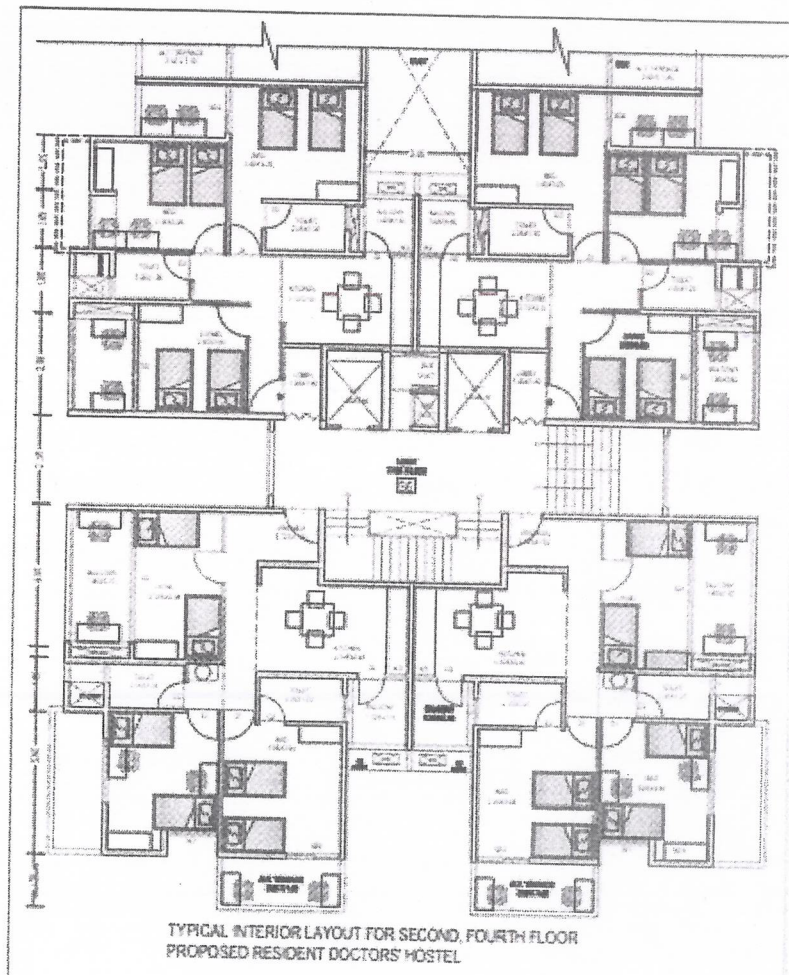

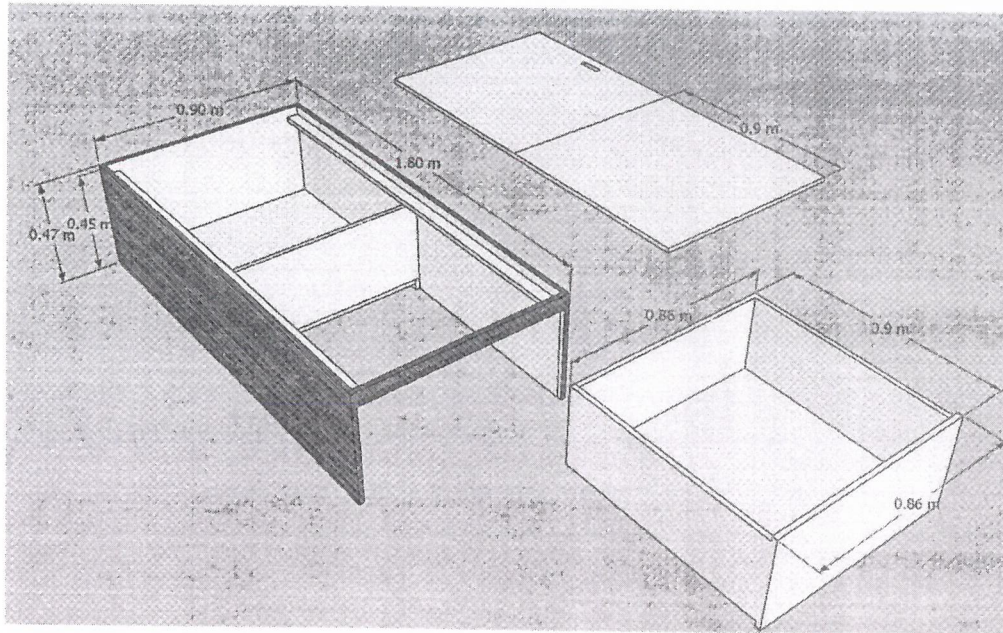

A) Single Bed Frame & legs-

Size: 900mm L x
1800mm W x 450mm H

-Made in 25x50x1.2 ERW CRCA pipe, top support made in 25x25x1.2 ERW CRCA sq pipe with superior quality powder coating.

- Top - Made in 12mm post laminated commercial plywood. Structure/Open-able Box/Front Trolley – Made in 18mm post laminated commercial plywood having all sides PVC edge banded, bottom in 09mm.

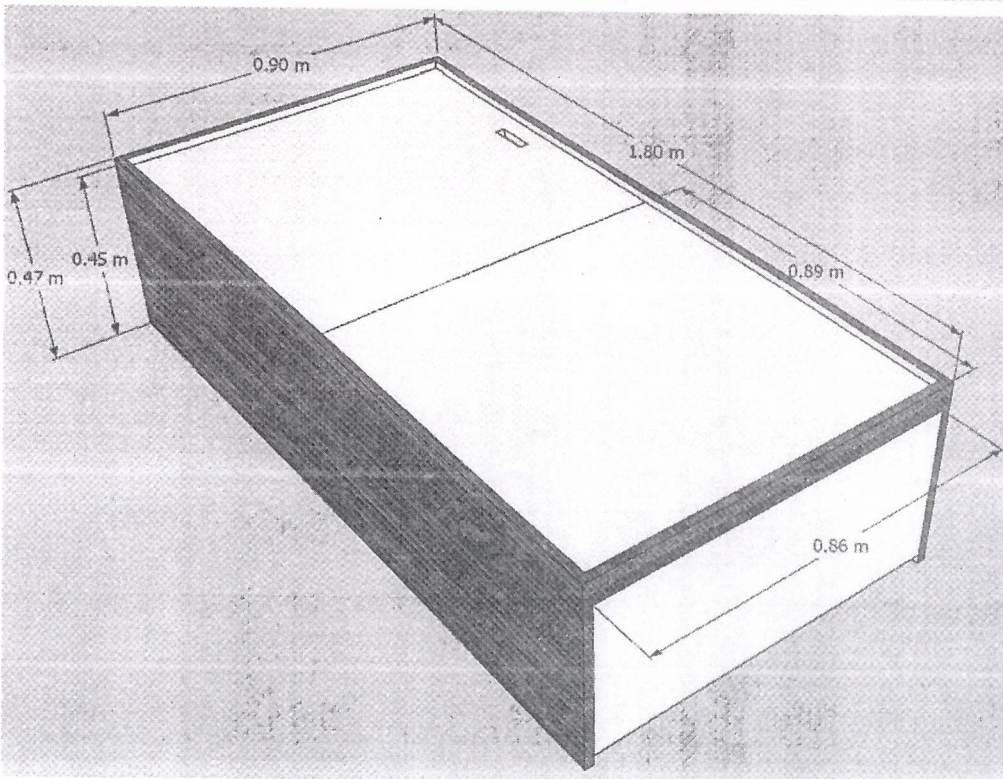

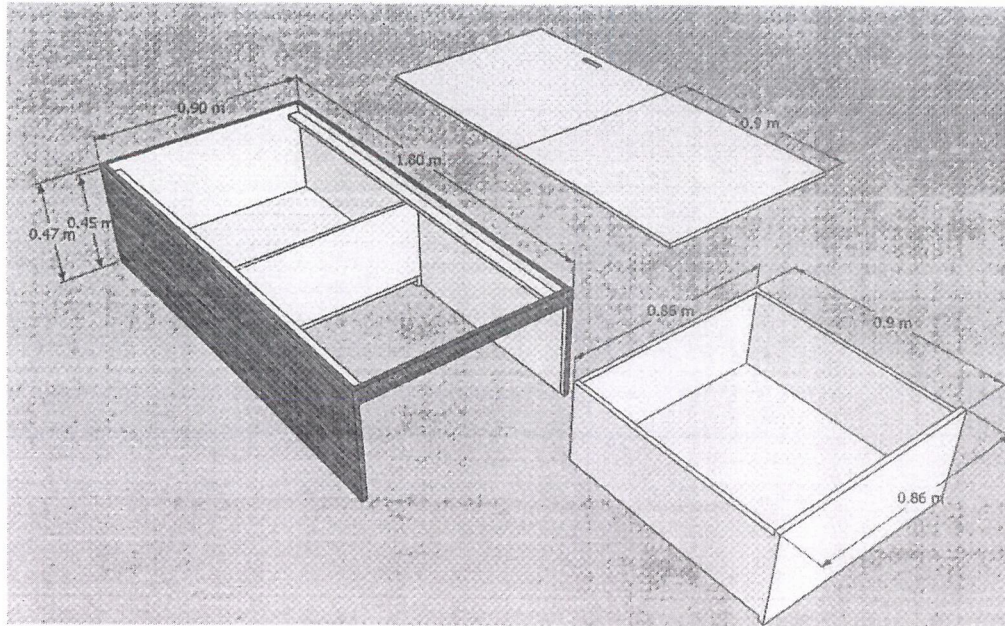

A) Single Bed Frame & legs-

Size: 900mm L x
1800mm W x 450mm H

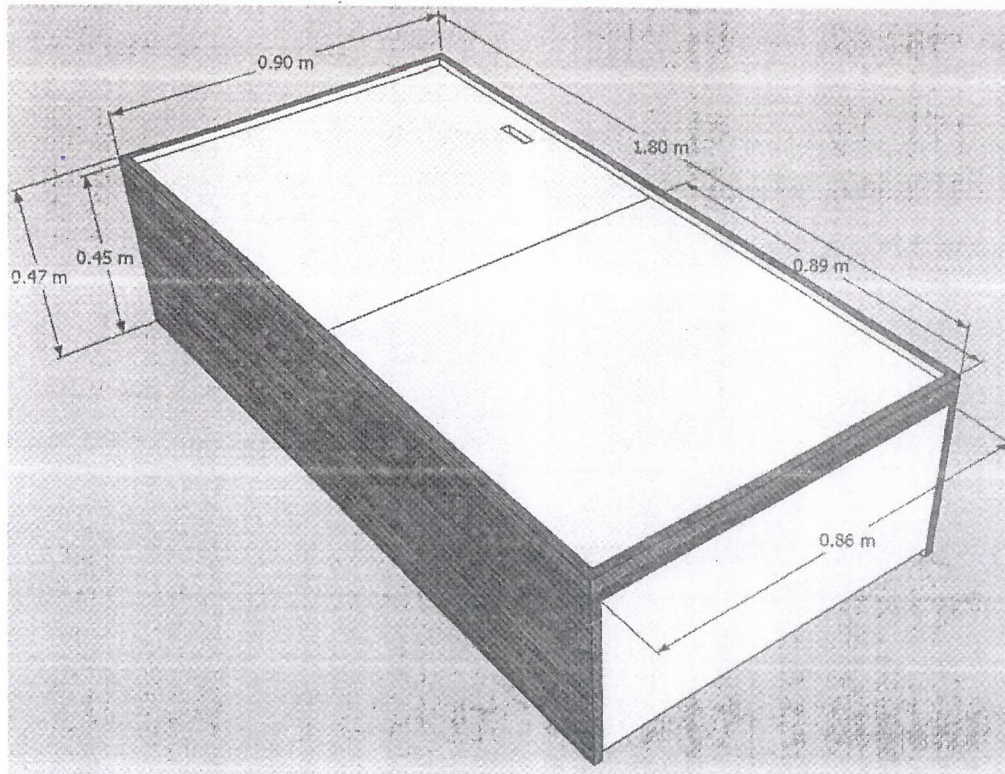

Providing & fixing of Single Bed in
18 mm, 12mm, 8mm plywood
inner side 0.9 mm laminate outer
side 1.0 mm laminate (SF
Greenlam/Stylam)hardware Etc.

C) Study Table Structure

Size: 900mm L x 500mm W x 750mm H

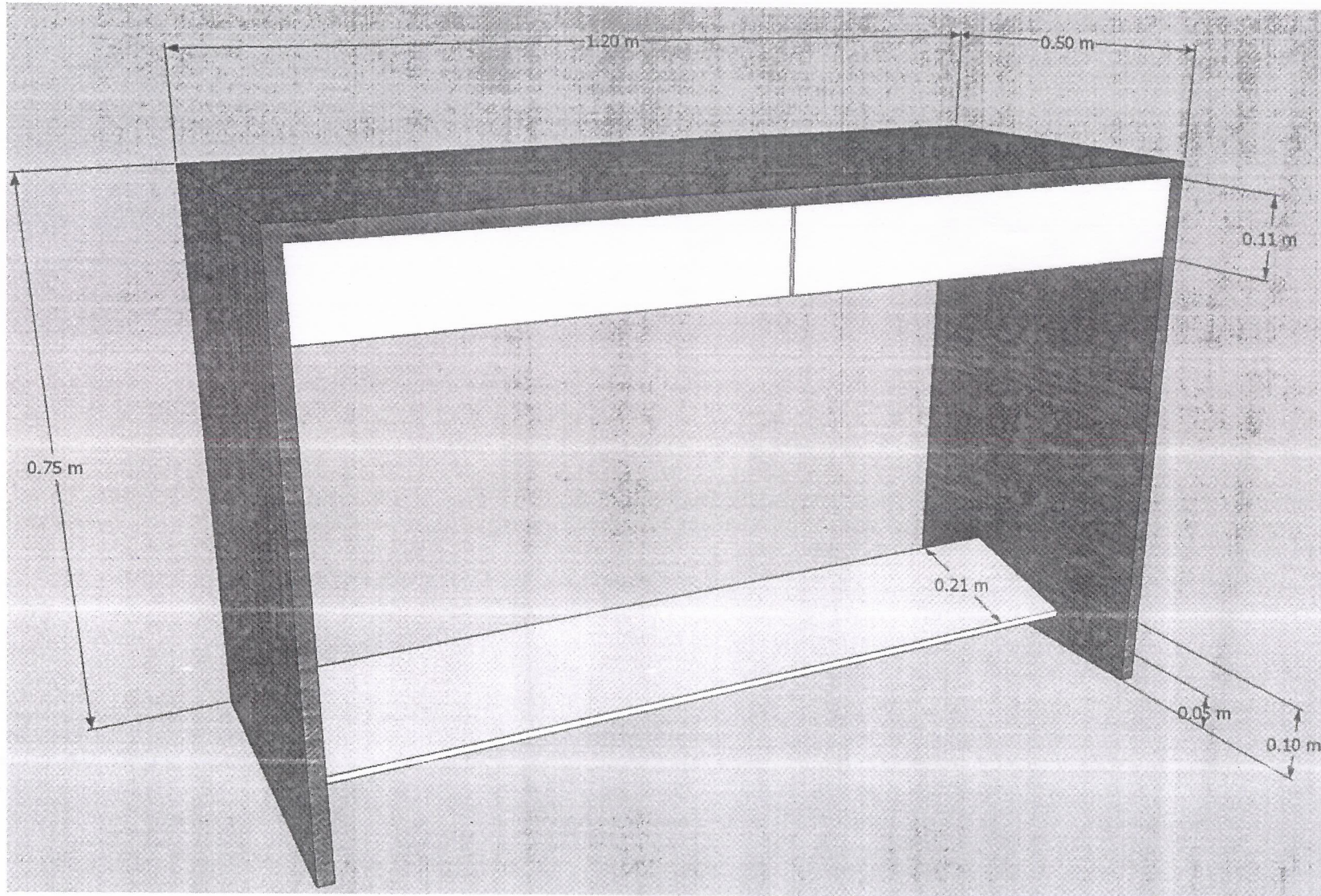

Providing & fixing of Study Table in 18 mm, 8mm plywood inner side 0.9mm laminate outer side 1.1mm laminate (SF Greenlam / Stylam) hardware Etc.

D) Wardrobe

a) Size: 1600 x 2100 x 500 (D)

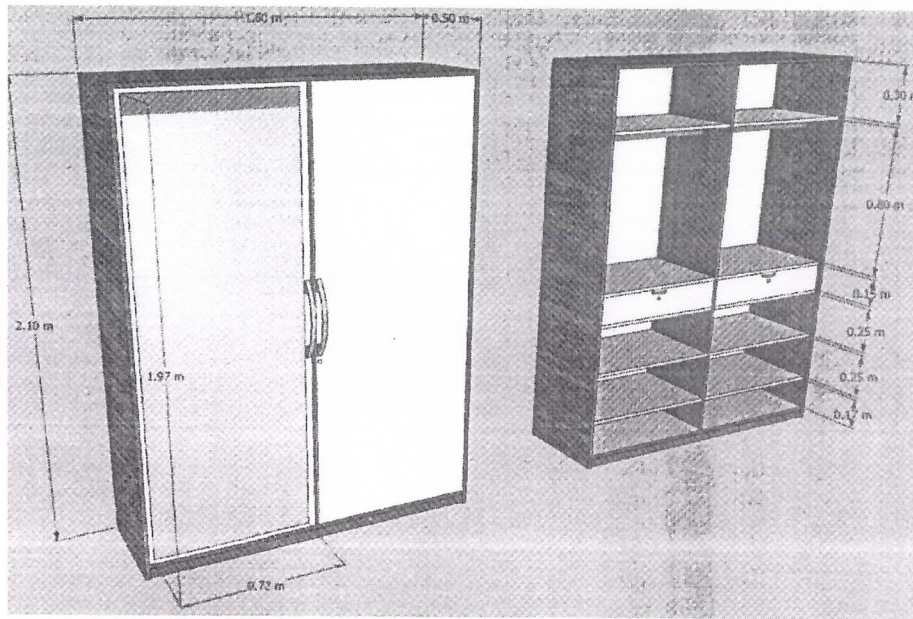

c) Size: 1200 x 2100 x 500 (D)

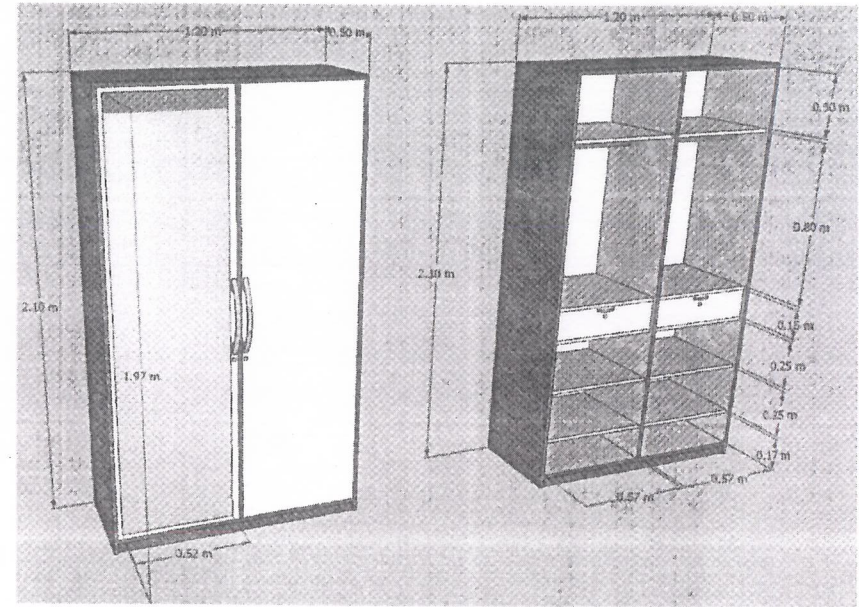

b) Size: 1500 x 2100 x 500 (D)

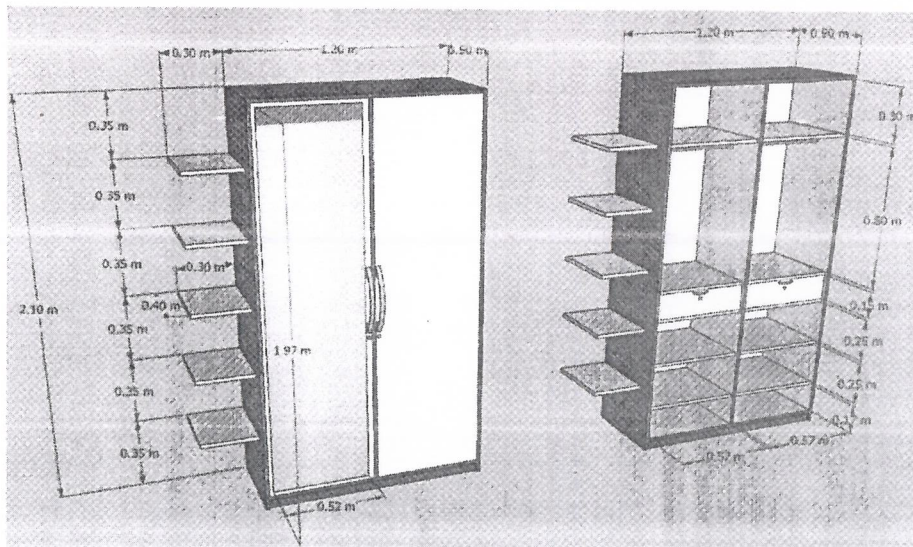

Providing & fixing of Wardrobe in 18 mm, 8mm plywood inner side 0.9mm laminate outer side 1mm laminate (SF Greenlam / Stylam) hardware Etc

E) Kitchen Trolley

Size: 2400mm L x 600mm W x 730mm H

Providing & fixing of kitchen trolley in S.S Basket with Laminated shutters 4 side edge binding, dustbin holder, hardware etc.

F) Centre Table

Size: 735mm L x 735mm W x 500mm H

Providing & fixing of centre table in rubber wood frame and glass top

G) Sofa Set (3 +1+1)

Size: As per design

Frame made in Polished Rubber Wood with cushion on seat/back. Cushion having fabric cover.

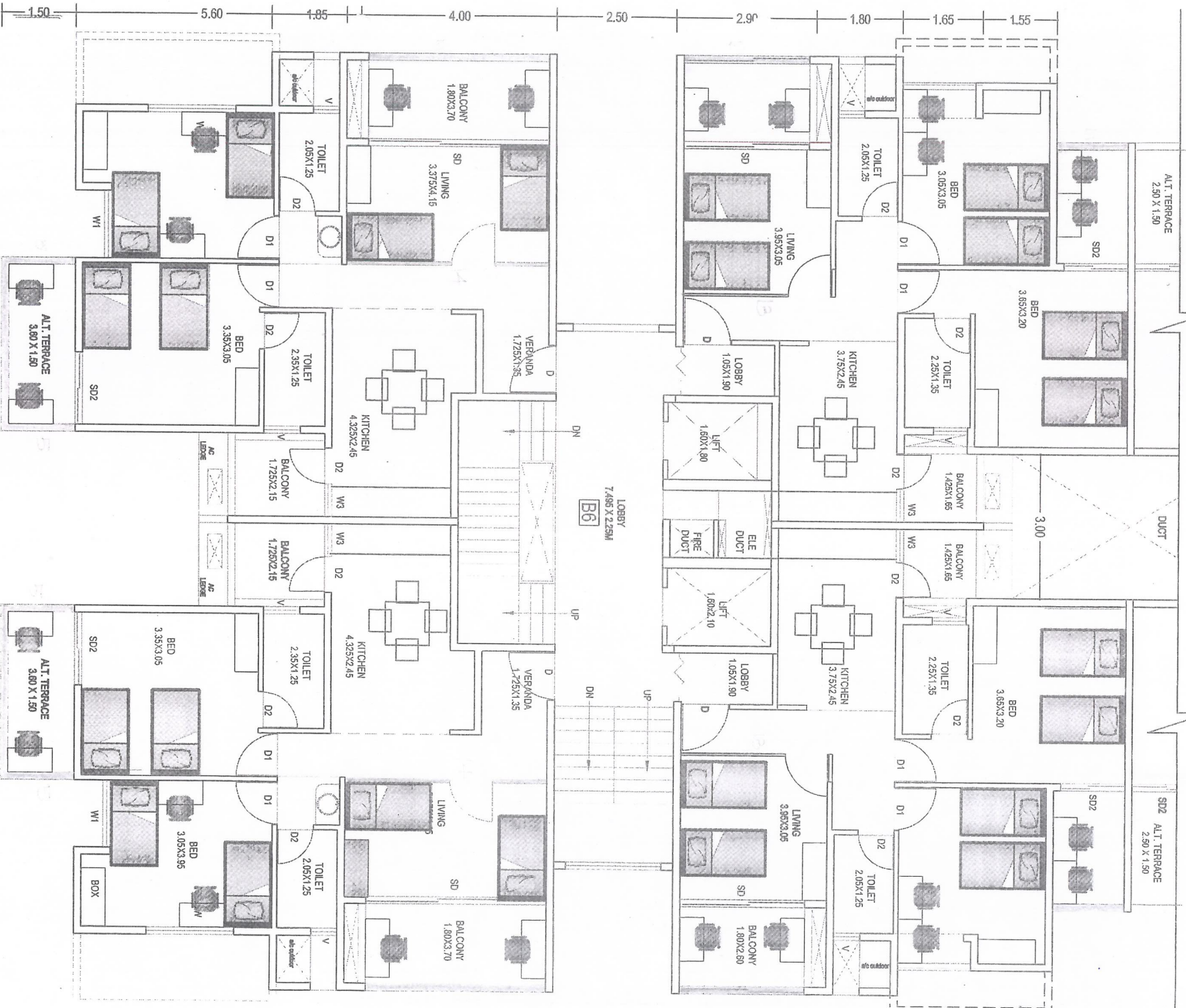

TYPICAL INTERIOR LAYOUT FOR SECOND, FOURTH FLOOR
 PROPOSED RESIDENT DOCTORS' HOSTEL

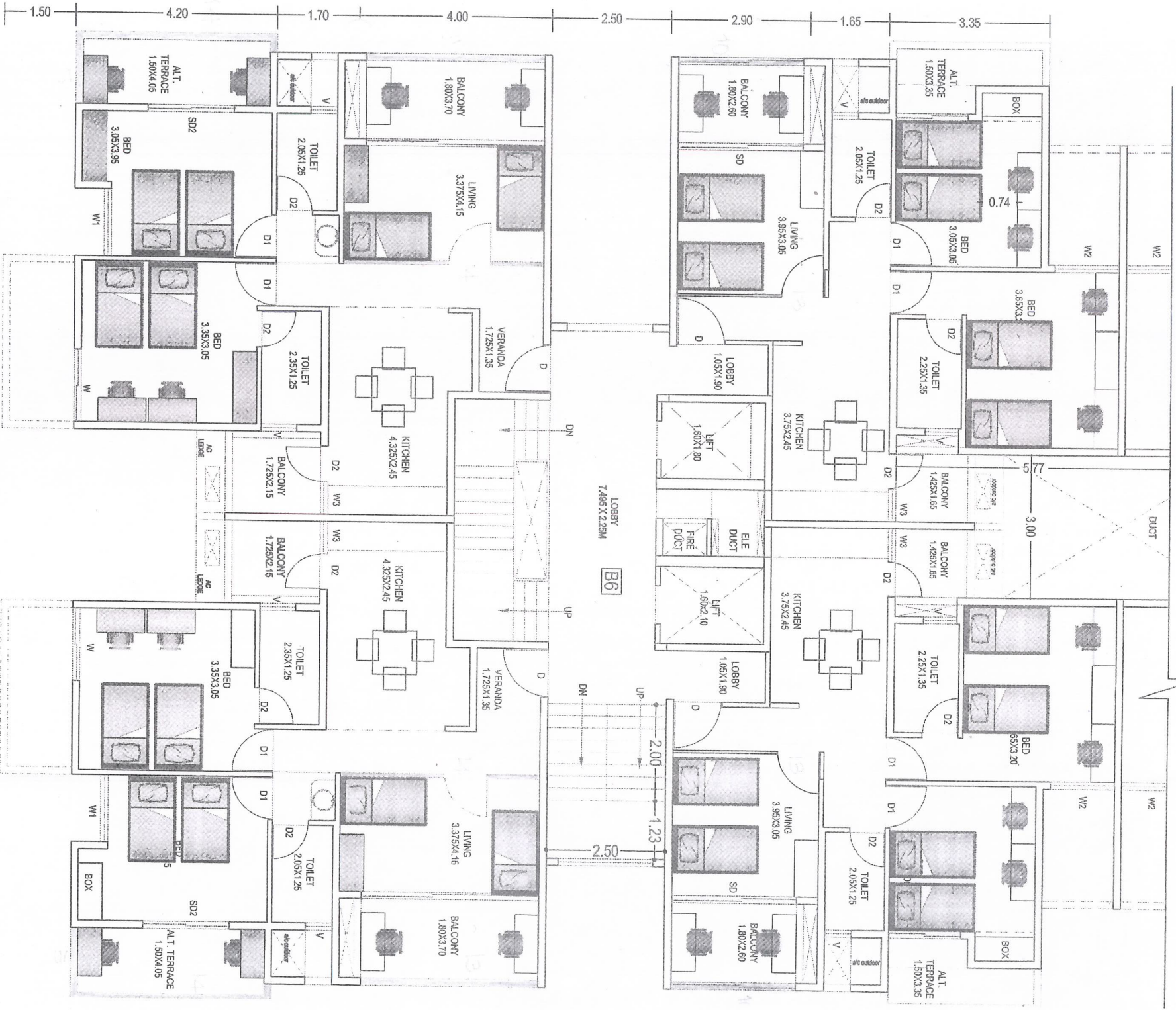

INTERIOR LAYOUT FOR THIRD FLOOR
 PROPOSED RESIDENT DOCTORS' HOSTEL

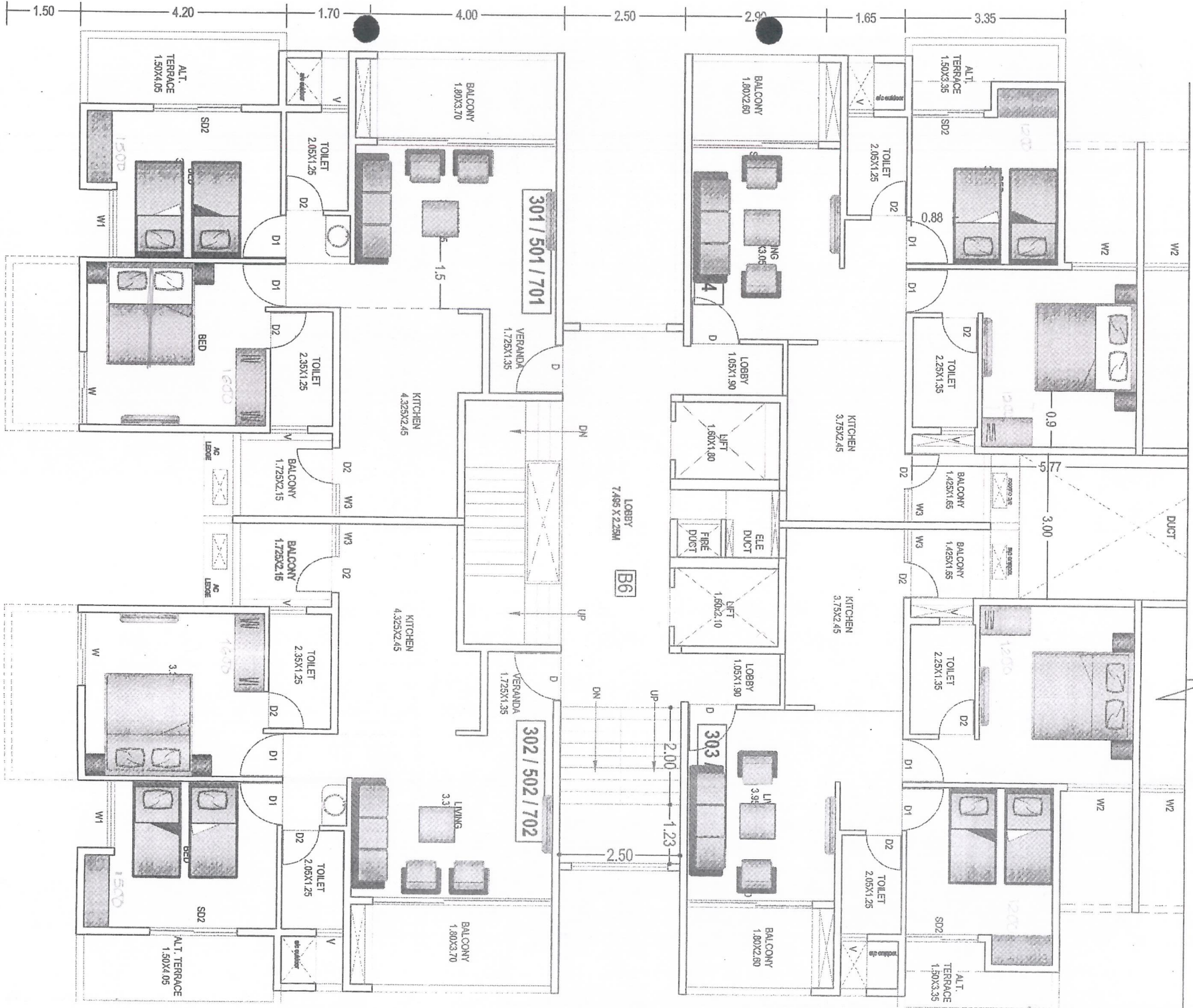

INTERIOR LAYOUT FOR FIFTH FLOOR
PROPOSED STAFF QUARTERS