



MGM MEDICAL COLLEGE,
Kamothe Navi Mumbai
Department of Pathology

MGM/PATHO/2024/O-W= 116

Date: 16/08/2024

Circular

In view of recent brutal killing of lady doctor in West Bengal. Students and asked to participate in slogan work for gender equality.

Date: 16.8.2024

Time: 8:30 to 9:30 am

Venue: Lecture hall no.3, Ground floor

Dr. Shilpi Sahu
Professor & HOD
Department of Pathology



Copy to Dean



MGM MEDICAL COLLEGE, Kamothe Navi Mumbai

Department of Pathology

Report of Gender Sensitization activity

Letter Head	
Name of the Event	
Event Date:	16.8.2024 8:30 to 9:30 am
Venue:	Microbiology Lecture Hall, Ground floor
Organized by:	Department of Pathology
Objectives:	Gender <u>Champions</u>
Number of Participants:	Total number of students: 22 Total number of Faculty members: 01
Event Summary:	In view of recent brutal killing of lady doctor in West Bengal. Students and asked to participate in slogan work for gender equality.
Feedback (if applicable):	NA

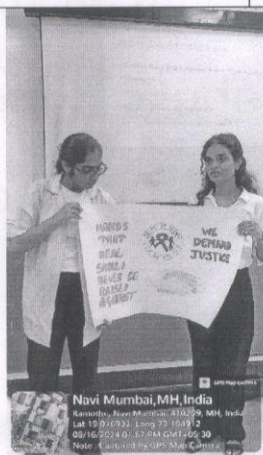

Geotagged Photograph of the event with caption



Geotagged Photograph of the event with caption

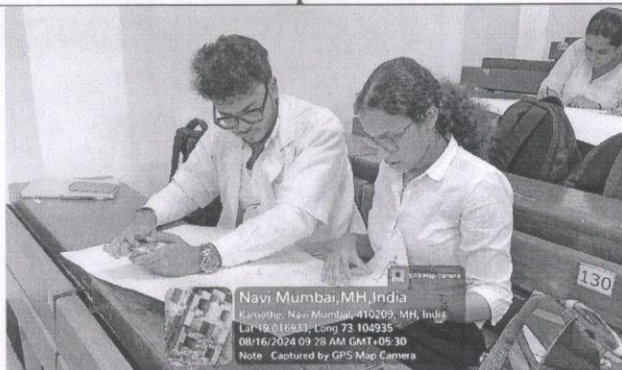

Geotagged Photograph of the event with caption



Geotagged Photograph of the event with caption

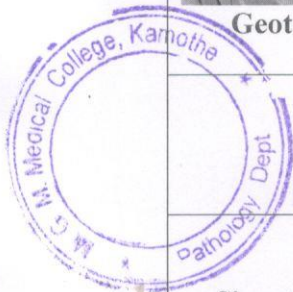

Signature of event coordinator

Signature of Criterion V Coordinator/Incharge of the Institute

Signature of Institute's IQAC Coordinator

Signature of Head of Institute

MGM Medical College, Kamothe
Department of Pathology
Theory / Practical Attendance

CBME Batch : Nov 2022 Phase B Time: 08:30 - 09:30 Date: 16/08/2024
 Topic: Awareness Program Campaign A.M Teacher: Dr. Pooja D. Patil
(Slogan, Logo - Anti Ragging, Gender Biased)

Roll No.	Name of the Student	Sign	Roll No.	Name of the Student	Sign
1			26		
2	<u>Anusha Agarwal</u>	<u>Anusha</u>	27	<u>Darvaz Maheshwari</u>	<u>Darvaz</u>
3	<u>Somnak Agrawal</u>	<u>Somnak</u>	28		
4			29		
5			30		
6	<u>Atharva Amilkantwar</u>	<u>Atharva</u>	31		
7			32		
8			33		
9			34		
10			35		
11			36	<u>Aru</u>	
12			37		
13			38		
14			39		
15	<u>Aadit Bharadwaj</u>	<u>Aadit</u>	40		
16	<u>Tanmay Bhatkhande</u>	<u>Tanmay</u>	41		
17	<u>Anushka Bhattacharya</u>	<u>Anushka</u>	42		
18			43		
19			44		
20			45		
21	<u>ARYAN SHIVAN</u>	<u>Arya</u>	46		
22			47		
23			48		
24			49		
25			50	<u>Diya Jain</u>	<u>Diya</u>

Note: The attendance should be marked in own handwriting by the student himself. If any difference in handwriting will be marked absent.

Total:	Present:	Absent:	Teacher's Signature: <u>[Signature]</u>
--------	----------	---------	---

MGM Medical College, Kamothe
 Department of Pathology
 Theory / Practical Attendance

CBME Batch :
 Topic:

Time:

Date:
 Teacher:

Roll No.	Name of the Student	Sign	Roll No.	Name of the Student	Sign
51			76		
52			77		
53			78		
54			79		
55			80		
56			81		
57			82		
58			83		
59			84		
60			85		
61			86		
62			87		
63			88		
64			89		
65	Meet Kolattiya	Kmeet	90		
66			91		
67			92		
68			93		
69			94		
70			95		
71			96		
72			97		
73			98		
74			99	Shreeam Nikam	Nikam
75			100		

Note: The attendance should be marked in own handwriting by the student himself. If any difference in handwriting will be marked absent.

Total:	Present:	Absent:	Teacher's Signature:
--------	----------	---------	----------------------

MGM Medical College, Kamothe
Department of Pathology

Theory / Practical Attendance

CBME Batch : NOV 2022 Phase D Time: 08:30 - 09:30 A.M

Date: 16/08/2024
Teacher: Dr. Trupti D. Patil

Topic: Awareness Campaign
(Logg, Anti Ragging, Gender Biased)

Roll No.	Name of the Student	Sign	Roll No.	Name of the Student	Sign
101			126		
102	Priya Pandey	Priya	127		
103			128		
104			129		
105			130		
106			131	Estha Singh	Singh
107			132		
108			133		
109			134	Ayesha Sumptra	AS
110			135		
111	Darren Pereira	Darren	136		
112			137		
113			138		
114			139		
115	Ishali Saigaonkar	Ishali	140		
116			141		
117			142	Vidhee Upadhyay	Vidhee
118			143		
119			144		
120			145		
121	Janhavi Shelar	Janhavi	146		
122			147	Anchal Vyas	Anchal
123			148	Sakshi Wadkar	Sakshi
124			149	Sanjana Wadkar	SPW
125			150		
			151		
			152	Sharvari Borse	Sharvari
			153		
			154		

Note: The attendance should be marked in own handwriting by the student himself. If any difference in handwriting will be marked absent.

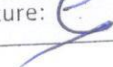
Total: Present: • Absent: Teacher's Signature: 



GPS Map Camera

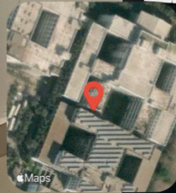

Navi Mumbai, MH, India

Kamothe, Navi Mumbai, 410209, MH, India

Lat 19.016966, Long 73.104871

08/16/2024 01:57 PM GMT+05:30

Note : Captured by GPS Map Camera

CLINICAL CLASSIFICATION (CONT..)

■ **Multibacillary (MB) leprosy:** A case of leprosy which meets the criteria—

(i) >5 skin lesions; or

(ii) nerve involvement (neuritis); or

(iii) slit-skin smear positive for lepra bacilli.

HANDS
THAT
HEAL
SHOULD
NEVER BE
RAISED
AGAINST



WE
DEMAND
JUSTICE



GPS Map Camera

Navi Mumbai, MH, India

Kamothe, Navi Mumbai, 410209, MH, India

Lat 19.016932, Long 73.104912

08/16/2024 01:57 PM GMT+05:30

Note : Captured by GPS Map Camera

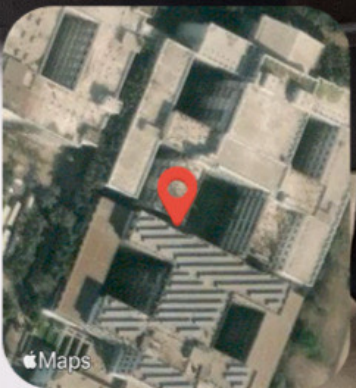



105

130

GPS Map Camera

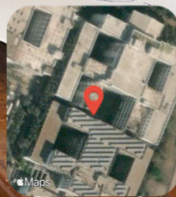

Navi Mumbai, MH, India
Kamothe, Navi Mumbai, 410209, MH, India
Lat 19.016933, Long 73.104935
08/16/2024 09:28 AM GMT+05:30
Note : Captured by GPS Map Camera



NOTICE
 NOTICE TO ALL STUDENTS, FACULTY MEMBERS, AND STAFF MEMBERS OF THE COLLEGE.
 PUNISHMENT FOR RAGGING



PUNISHMENT FOR RAGGING
 RAGGING IS A CRIME
 RAGGING IS A CRIME NOT A TRADITION

MSM Medical College & Hospital
 ANTI RAGGING COMMITTEE

MSM Medical College & Hospital
 ANTI RAGGING COMMITTEE

MSM Medical College & Hospital
 ANTI RAGGING COMMITTEE

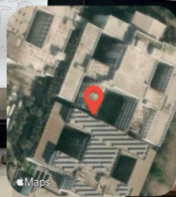

Navi Mumbai, MH, India
 Kamothe, Navi Mumbai, 410209, MH, India
 Lat 19.016939, Long 73.104915
 08/16/2024 09:42 AM GMT+05:30
 Note : Captured by GPS Map Camera

GPS Map Camera