

POs, COs Mapping & Outcome Analysis

MGM School of Physiotherapy,
Navi Mumbai.



MGM INSTITUTE OF HEALTH SCIENCES

(Deemed to be University u/s 3 of UGC Act, 1956)

Grade 'A++' Accredited by NAAC

MGM SCHOOL OF PHYSIOTHERAPY

Sector-1, Kamothe, Navi Mumbai – 410209

1.1.1 Outcome analysis of POs and COs

- The Institute has clearly stated program outcomes (POs), and course outcomes (COs) for its all-academic programmes.
- The Faculty and students are made aware of the learning outcomes at beginning of academic session.
- Course outcomes and objectives are printed in syllabus of each course. The process of mapping of course outcomes-programme outcomes is ongoing.
- Analysis of Program outcomes is achieved by formative and summative evaluation.
- A handbook with details of each department is provided to the students at the beginning of academic session.
- Log books and departmental journals are maintained by the students.
- The students and teachers are provided with academic calendar wherein planning is done for the entire Semester providing all the learning objectives and outcomes at various levels.
- The faculty is trained regarding formulation and achieving teaching-learning objectives and outcome evaluation by training programmes conducted by the Medical Education Technology cell.
- At the College and University level IQAC and the University has apex role in monitoring, and reforming all the strategies related to teaching learning and assessment.
- The College regularly monitors the performance of the students via internal examinations, viva-voce, and University examinations.
- Extra/remedial classes/tutorial sessions and mentoring sessions are conducted for slow learners.

The Institution has a well- structured feedback mechanism system in place. Feedback is obtained from all stakeholders such as students, teachers, employers, parents, alumni and professionals regarding curricular aspects, teaching learning processes, infrastructure, etc. The feedback is analyzed at departmental level and at the University level. After analysis, corrective actions are initiated and monitored. Evaluation of learning objectives includes both direct and indirect methods.



MGM INSTITUTE OF HEALTH SCIENCES

(Deemed to be University u/s 3 of UGC Act, 1956)

Grade 'A++' Accredited by NAAC

MGM SCHOOL OF PHYSIOTHERAPY

Sector-1, Kamothe, Navi Mumbai – 410209

The direct methods include tests, presentations, laboratory work, student projects, seminars, Problem- Based-Learning, Journal clubs, quizzes, assignments, portfolios, six monthly progress reports, logbook for students' work, participation in competitive exams, intercollegiate competitions, multiple choice questions (MCQs), objective structured clinical examination (OSCE), short and long case assessment, simulators, peer assessment and others. The indirect methods include surveys, such as feedback from students, faculty members, employer or alumni, job placement rates, self-evaluations.

- The institution has formulated course outcomes to make the students more competent with respect to all domains of learning (Cognitive, Affective and Psychomotor domains). Accordingly, their learning assessment is conducted in form of formative and summative assessment.

Domains of learning	Methods of Assessment	Students
Cognitive Domain	MCQ	UG & PG
	SAQ	
	LAQ	
	Viva-voce	
Affective	Short case	UG & PG
	Long case	
	OSCE	
	OSPE	
	Group Discussions	
	PBL	UG & PG
	SLOT	
Think-Pair-Share		
	Community services, Support group activities, Patient feedback	
Psychomotor	Short case	UG & PG
	Long case	
	OSCE/ OSPE	
	Practical's	



MGM INSTITUTE OF HEALTH SCIENCES

(Deemed to be University u/s 3 of UGC Act, 1956)

Grade 'A++' Accredited by NAAC

MGM SCHOOL OF PHYSIOTHERAPY

Sector-1, Kamothe, Navi Mumbai – 410209

	Case discussions	
	BLS	PG
	ACLS	
	Community services, Support group activities, Patient feedback	

Modes of Assessment	Methods of Assessment	Students
Formative:	MCQ	UG & PG
	SAQ	
	LAQ	
	Viva-voce	
	OSPE	
	OSCE	
	Quiz	
	Seminars	
	PBL	
	Assignments	
	Portfolios	
	Six monthly Progressive report	PG
	Journals	UG
Summative	Dissertation	PG
	MCQ	UG & PG
	SAQ	
	LAQ	
	Practical's and Viva-voce	
	OSPE	

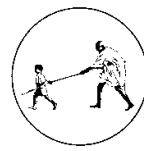

MGM INSTITUTE OF HEALTH SCIENCES

(Deemed to be University u/s 3 of UGC Act, 1956)

Grade 'A++' Accredited by NAAC

MGM SCHOOL OF PHYSIOTHERAPY

Sector-1, Kamothe, Navi Mumbai – 410209

OSCE

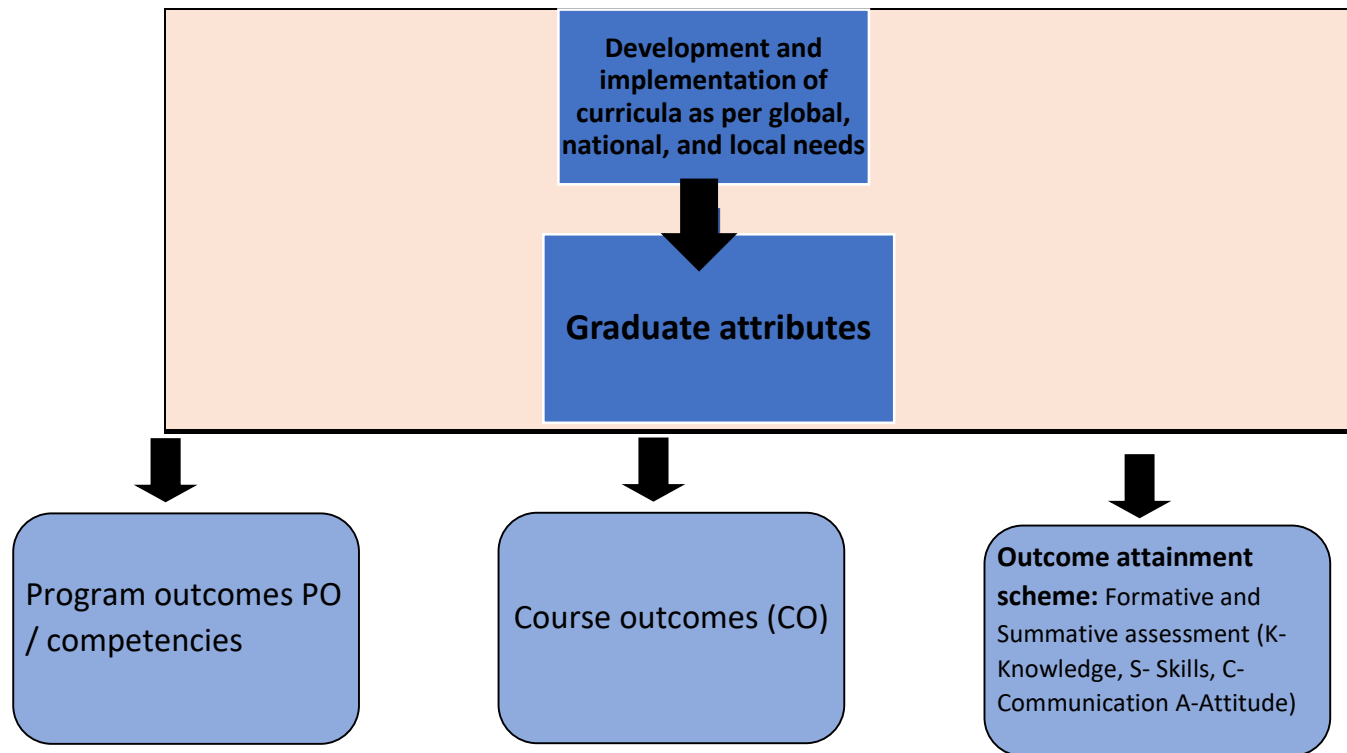

- The curricula developed and implemented have relevance to Local, Regional, National and Global healthcare needs leading to well defined graduate attributes:
 - Dynamic Professionalism
 - Exemplary Leadership
 - Communication Skills



MGM INSTITUTE OF HEALTH SCIENCES

(Deemed to be University u/s 3 of UGC Act, 1956)

Grade 'A++' Accredited by NAAC

MGM SCHOOL OF PHYSIOTHERAPY

Sector-1, Kamothe, Navi Mumbai – 410209

- Scholarly Attitude
- Element of Critical Thinking
- Enthusiasm for Research
- Social Commitment
- Global Competencies

The summative assessment is conducted at the university level which includes written & practical examination. The students' achievement is categorized into,

Levels	Percentage	Attainment of Outcomes
Level 0	Below 50% (Failed).	Unable to acquire all competencies (COs) of the respective course
Level 1	50-59%	Have acquired all competencies (COs) of the respective course
Level 2	60-69%,	
Level 3	70% and above	



MGM INSTITUTE OF HEALTH SCIENCES

(Deemed to be University u/s 3 of UGC Act, 1956)

Grade 'A++' Accredited by NAAC

MGM SCHOOL OF PHYSIOTHERAPY

Sector-1, Kamothe, Navi Mumbai – 410209

Semester II (Academic batch 2022-2023)

Human Anatomy I			Human Anatomy I			Human Physiology I			Human Physiology I			Kinesiotherapy I			Kinesiotherapy I			Biophysics & Medical electronics		
Theory			Practical			Theory			Practical			Theory			Practical			Theory		
below than 50%	7	8	below than 50%	0	0	below than 50%	13	14	below than 50%	1	1	below than 50%	4	4	below than 50%	0	0	below than 50%	2	2
50-59%	28	32	50-59%	4	5	50-59%	45	50	50-59%	21	23	50-59%	61	62	50-59%	8	8	50-59%	53	56
60-69%	35	40	60-69%	20	23	60-69%	23	26	60-69%	39	43	60-69%	30	31	60-69%	29	30	60-69%	34	36
70 % and above	17	20	70 % and above	63	72	70 % and above	9	10	70 % and above	29	32	70 % and above	3	3	70 % and above	61	62	70 % and above	6	6
total no of students	87	100	total no of students	87	100	total no of students	90	100	total no of students	90	100	total no of students	98	100	total no of students	98	100	total no of students	95	100

Biophysics & Medical electronics			EVS I			English & Communication Skills			Introduction to basic care I		
Practical			Theory			Theory			Practical		
below than 50%	2	2	below than 50%	4	4	below than 50%	1	1	below than 50%	0	0
50-59%	18	19	50-59%	41	43	50-59%	25	26	50-59%	2	2
60-69%	27	28	60-69%	35	37	60-69%	32	34	60-69%	6	6
70 % and above	48	51	70 % and above	18	19	70 % and above	40	42	70 % and above	90	92
total no of students	95	100	total no of students	98	103	total no of students	98	103	total no of students	98	100

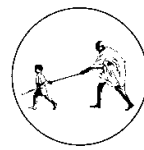

MGM INSTITUTE OF HEALTH SCIENCES

(Deemed to be University u/s 3 of UGC Act, 1956)

Grade 'A++' Accredited by NAAC

MGM SCHOOL OF PHYSIOTHERAPY

Sector-1, Kamothe, Navi Mumbai – 410209

Human Anatomy I Theory

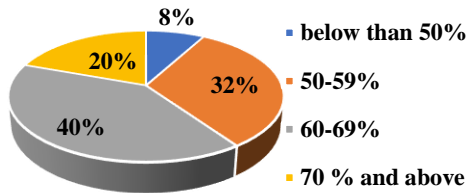

Human Anatomy I Practical

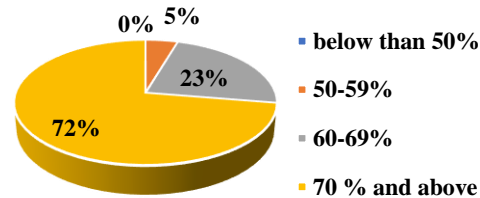

Human Physiology I Theory

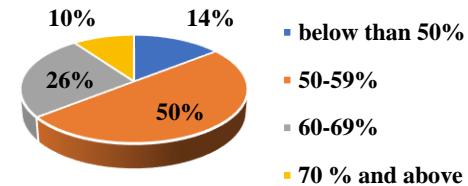

English & Communication Skills Theory

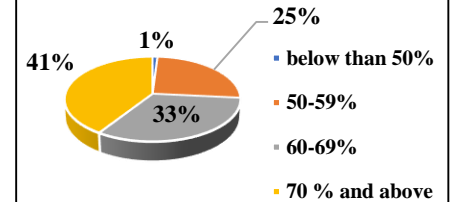

Human Physiology I Practical

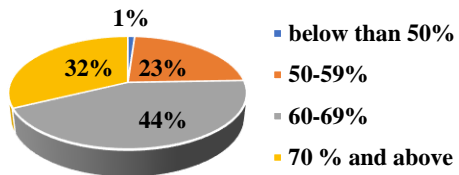

Kinesiotherapy I Theory

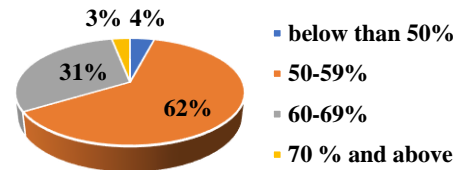

Kinesiotherapy I Practical

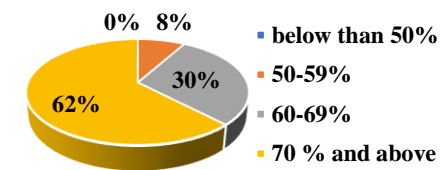

Introduction to basic care I Practical

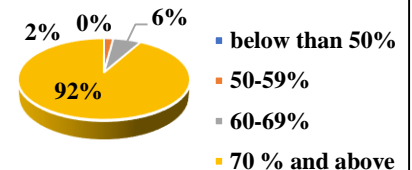

Biophysics & Medical electronics Theory

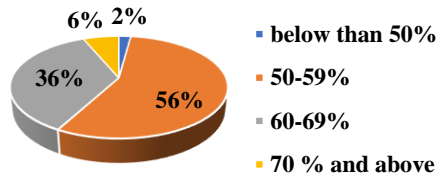

Biophysics & Medical electronics Practical

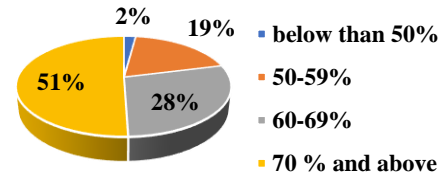

EVS I Theory

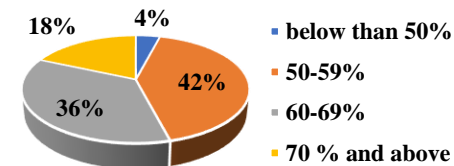



MGM INSTITUTE OF HEALTH SCIENCES

(Deemed to be University u/s 3 of UGC Act, 1956)

Grade 'A++' Accredited by NAAC

MGM SCHOOL OF PHYSIOTHERAPY

Sector-1, Kamothe, Navi Mumbai – 410209

Semester III (Academic batch 2021-2022)

Kinesiology			Kinesiology			Electrotherapy			Electrotherapy			Pharmacology			Psychology & Psychiatry			IHMS I : Yoga Therapy		
Theory			Practical			Theory			Practical			Theory			Theory			Theory		
Level	No of students	%	Level	No of students	%	Level	No of students	%	Level	No of students	%	Level	No of students	%	Level	No of students	%	Level	No of students	%
below than 50%	1	1	below than 50%	0	0	below than 50%	7	7	below than 50%	1	1	below than 50%	14	16	below than 50%	1	1	below than 50%	1	1
50-59%	43	45	50-59%	10	11	50-59%	41	42	50-59%	15	15	50-59%	52	61	50-59%	28	16	50-59%	16	16
60-69%	45	47	60-69%	40	42	60-69%	32	33	60-69%	45	46	60-69%	14	16	60-69%	46	33	60-69%	33	34
70 % and above	6	6	70 % and above	45	47	70 % and above	17	18	70 % and above	36	37	70 % and above	5	6	70 % and above	22	47	70 % and above	47	48
Total no of students	95	100	Total no of students	95	100	Total no of students	97	100	Total no of students	97	100	Total no of students	85	100	Total no of students	97	97	Total no of students	97	100

IHMS I : Yoga Therapy			Ergonomics & Health Promotion			Personality Development & Learning styles			Basic skills in patient care I		
Practical			Theory			Theory			Practical		
Level	No of students	%	Level	No of students	%	Level	No of students	%	Level	No of students	%
below than 50%	0	0	below than 50%	1	2	below than 50%	0	0	below than 50%	0	0
50-59%	4	4	50-59%	15	33	50-59%	8	16	50-59%	3	3
60-69%	33	34	60-69%	20	43	60-69%	28	55	60-69%	21	22
70 % and above	60	62	70 % and above	10	22	70 % and above	15	29	70 % and above	73	75
Total no of students	97	100	Total no of students	46	100	Total no of students	51	100	Total no of students	97	100

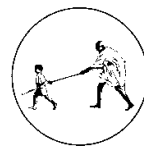

MGM INSTITUTE OF HEALTH SCIENCES

(Deemed to be University u/s 3 of UGC Act, 1956)

Grade 'A++' Accredited by NAAC

MGM SCHOOL OF PHYSIOTHERAPY

Sector-1, Kamothe, Navi Mumbai – 410209

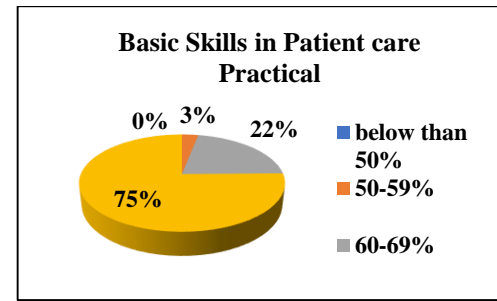
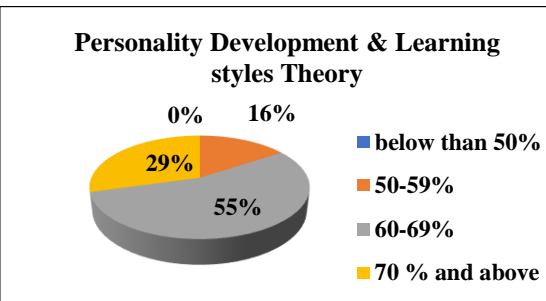
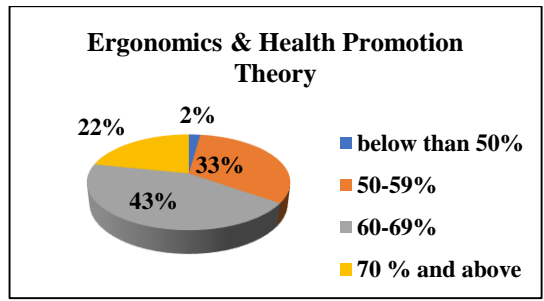
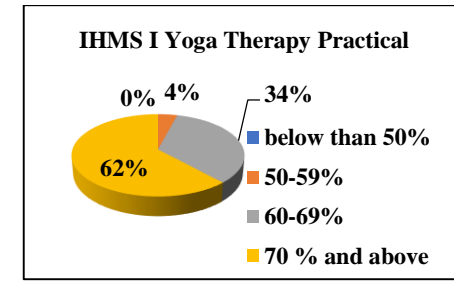
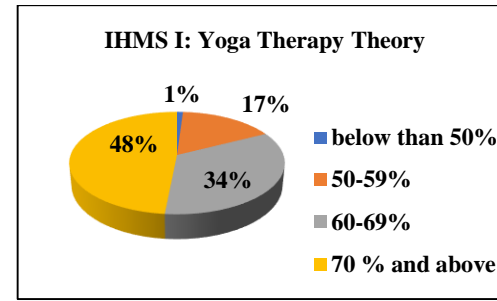
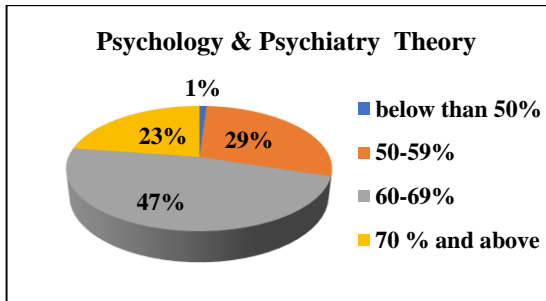
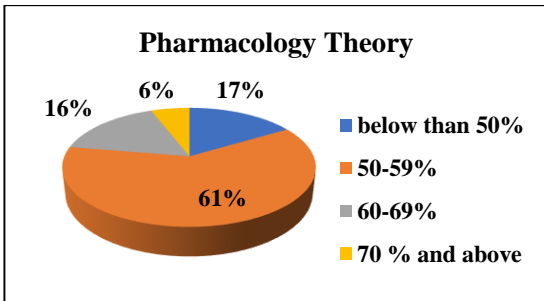
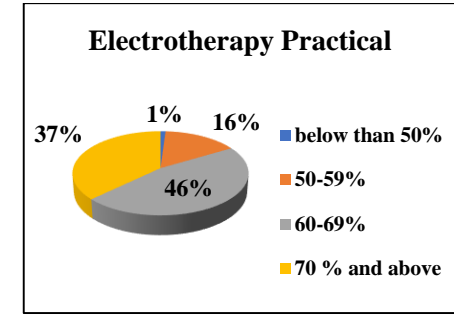
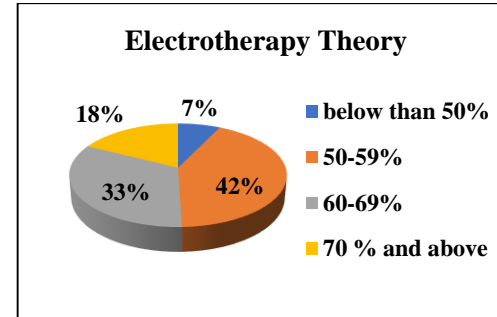
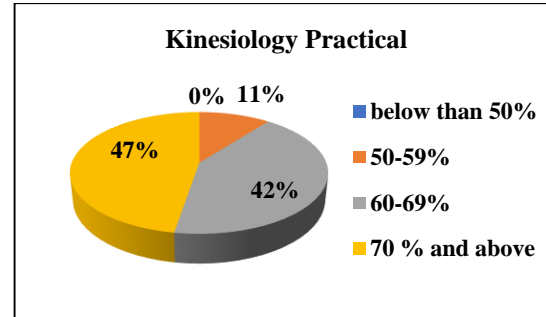
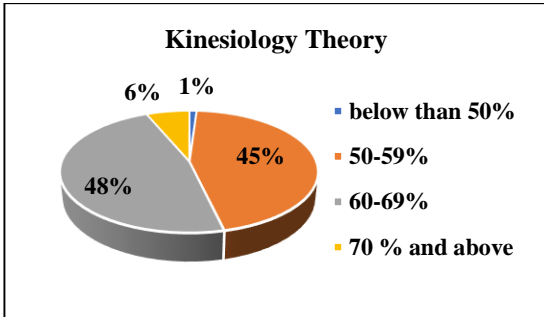



MGM INSTITUTE OF HEALTH SCIENCES

(Deemed to be University u/s 3 of UGC Act, 1956)

Grade 'A++' Accredited by NAAC

MGM SCHOOL OF PHYSIOTHERAPY

Sector-1, Kamothe, Navi Mumbai – 410209

Semester IV (Academic batch 2020-2021)

Physiotherapy Skills			Physiotherapy Skills			Electro-diagnostics			Electro-diagnostics			Pathology & Microbiology			Sociology			Research Methodology		
Theory			Practical			Theory			Practical			Theory			Theory			Theory		
Level	No of students	%	Level	No of students	%	Level	No of students	%	Level	No of students	%	Level	No of students	%	Level	No of students	%	Level	No of students	%
below than 50%	1	1	below than 50%	1	1	below than 50%	2	2	below than 50%	5	5	below than 50%	6	6	below than 50%	0	0	below than 50%	3	3
50-59%	16	17	50-59%	4	4	50-59%	48	51	50-59%	24	25	50-59%	61	64	50-59%	25	26	50-59%	19	20
60-69%	57	60	60-69%	30	32	60-69%	37	39	60-69%	26	27	60-69%	23	24	60-69%	39	41	60-69%	52	55
70 % and above	21	22	70 % and above	60	63	70 % and above	8	8	70 % and above	40	42	70 % and above	5	5	70 % and above	31	33	70 % and above	21	22
total no of students	95	100	total no of students	95	100	total no of students	95	100	total no of students	95	100	total no of students	95	100	total no of students	95	100	total no of students	95	100

IHMS II : Dance & Sports			IHMS II : Dance & Sports			Medical Ethics, Human Rights & Professional Values			Medical Ethics, Human Rights & Professional Values			Basic skills in patient care II		
Theory			Practical			Theory			Practical			Practical		
Level	No of students	%	Level	No of students	%	Level	No of students	%	Level	No of students	%	Level	No of students	%
below than 50%	0	0	below than 50%	0	0	below than 50%	0	0	below than 50%	0	0	below than 50%	0	0
50-59%	29	31	50-59%	4	4	50-59%	18	19	50-59%	10	11	50-59%	9	9
60-69%	49	52	60-69%	10	11	60-69%	41	43	60-69%	39	41	60-69%	40	42
70 % and above	17	18	70 % and above	81	85	70 % and above	36	38	70 % and above	46	48	70 % and above	46	48
total no of students	95	100	total no of students	95	100	total no of students	95	100	total no of students	95	100	total no of students	95	100

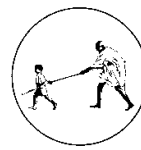

MGM INSTITUTE OF HEALTH SCIENCES

(Deemed to be University u/s 3 of UGC Act, 1956)

Grade 'A++' Accredited by NAAC

MGM SCHOOL OF PHYSIOTHERAPY

Sector-1, Kamothe, Navi Mumbai – 410209

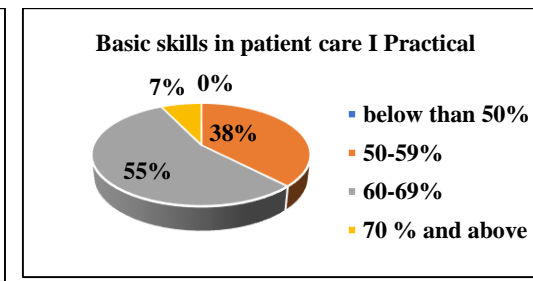
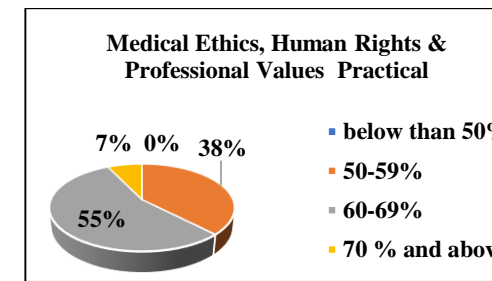
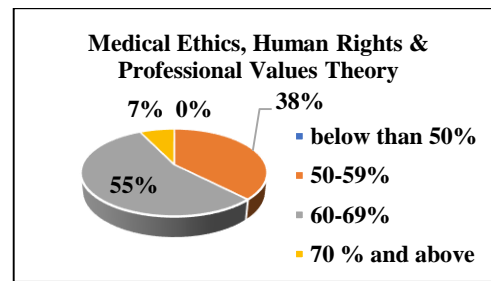
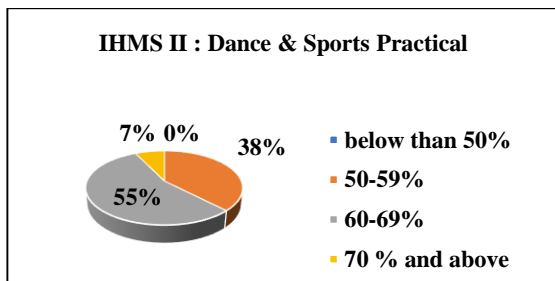
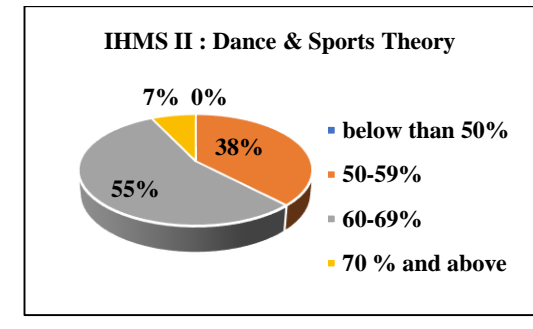
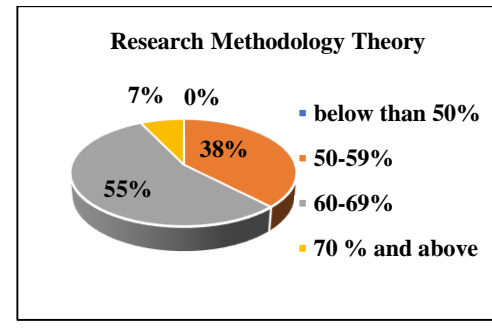
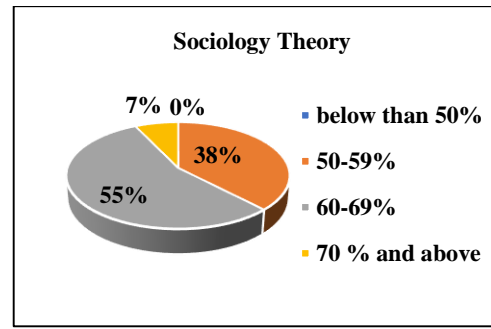
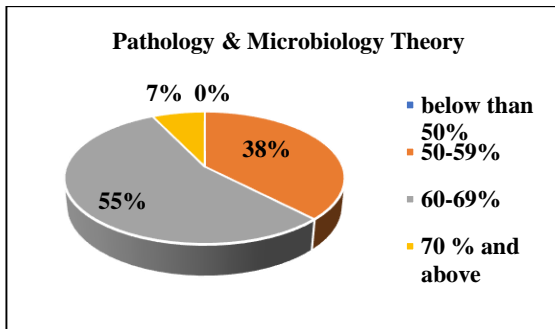
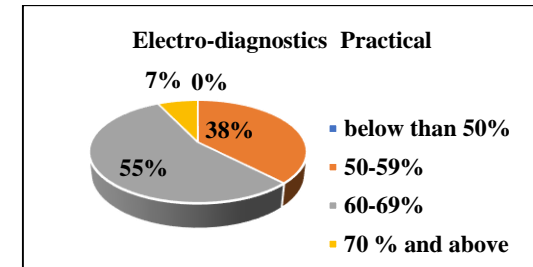
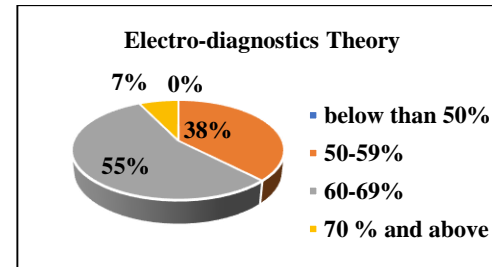
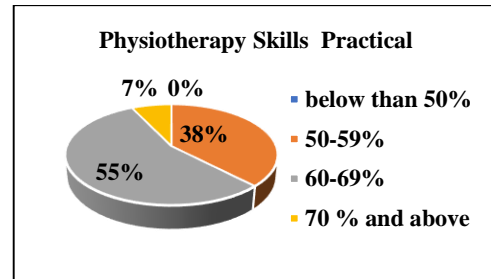
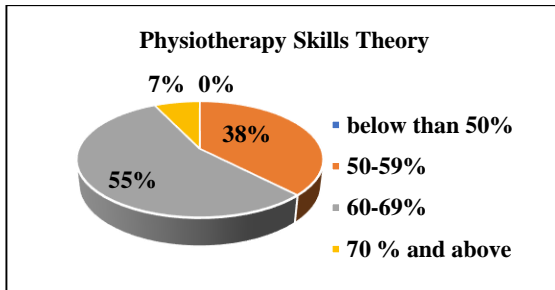



MGM INSTITUTE OF HEALTH SCIENCES

(Deemed to be University u/s 3 of UGC Act, 1956)

Grade 'A++' Accredited by NAAC

MGM SCHOOL OF PHYSIOTHERAPY

Sector-1, Kamothe, Navi Mumbai – 410209

Semester V (Academic batch 2020-2021)

Medical and surgical aspects of Musculoskeletal conditions			Medical and surgical aspects of Cardiovascular, Respiratory disorders and general medical conditions			Diagnosis of movement dysfunction and ICF			Diagnosis of movement dysfunction and ICF			Public Health			2D motion capture		
Theory			Theory			Theory			Practical			Theory			Theory		
Level	No of students	%	Level	No of students	%	Level	No of students	%	Level	No of students	%	Level	No of students	%	Level	No of students	%
below than 50%	11	12	below than 50%	12	13	below than 50%	9	10	below than 50%	5	5	below than 50%	5	5	below than 50%	1	1
50-59%	66	70	50-59%	61	65	50-59%	53	56	50-59%	42	45	50-59%	60	64	50-59%	7	7
60-69%	15	16	60-69%	20	21	60-69%	29	31	60-69%	28	30	60-69%	22	23	60-69%	24	26
70 % and above	2	2	70 % and above	1	1	70 % and above	3	3	70 % and above	19	20	70 % and above	7	7	70 % and above	62	66
total no of students	94	100	total no of students	94	100	total no of students	94	100	total no of students	94	100	total no of students	94	100	total no of students	94	100

2D motion capture			Diagnostic Radiology			Diagnostic Radiology			Basic skills in patient care - III		
Practical			Theory			Practical			Practical		
Level	No of students	%	Level	No of students	%	Level	No of students	%	Level	No of students	%
below than 50%	0	0	below than 50%	1	1	below than 50%	0	0	below than 50%	1	1
50-59%	5	5	50-59%	23	24	50-59%	4	4	50-59%	21	22
60-69%	30	32	60-69%	50	53	60-69%	14	15	60-69%	46	49
70 % and above	59	63	70 % and above	19	20	70 % and above	75	80	70 % and above	26	28
total no of students	94	100	total no of students	93	99	total no of students	93	99	total no of students	94	100



MGM INSTITUTE OF HEALTH SCIENCES

(Deemed to be University u/s 3 of UGC Act, 1956)

Grade 'A++' Accredited by NAAC

MGM SCHOOL OF PHYSIOTHERAPY

Sector-1, Kamothe, Navi Mumbai – 410209

Medical and surgical aspects of Musculoskeletal conditions Theory

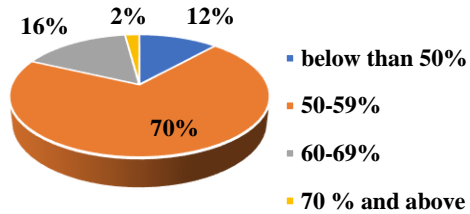

Medical and surgical aspects of Cardiovascular, Respiratory disorders and general medical conditions Theory

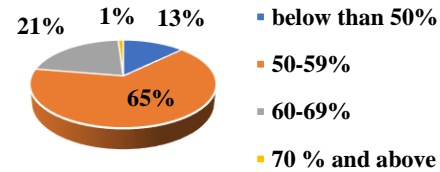

Diagnosis of movement dysfunction and ICF Theory

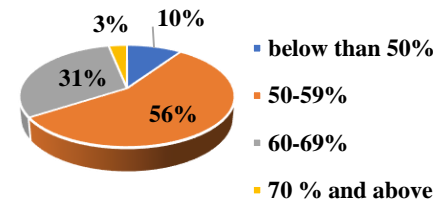

Diagnosis of movement dysfunction and ICF Practical

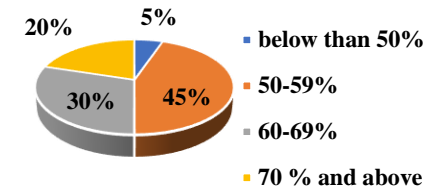

Public Health Theory

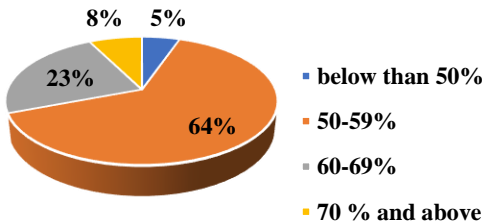

2D motion capture Theory

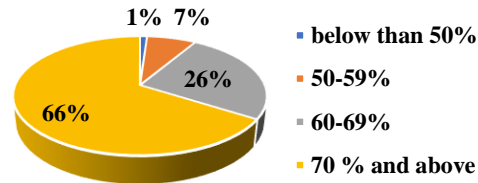

2D motion capture Practical

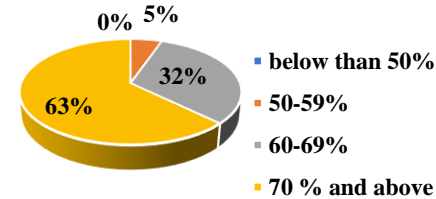

Diagnostic Radiology Theory

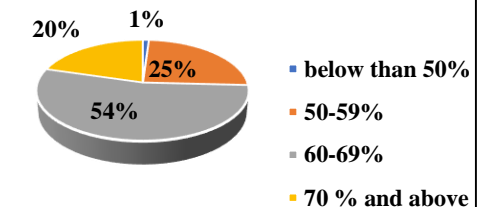

Diagnostic Radiology Practical

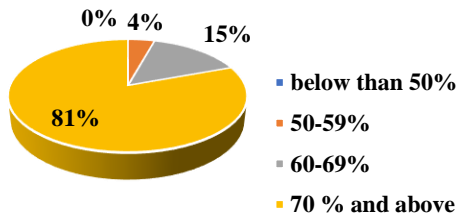

Basic skills in patient care - III Practical

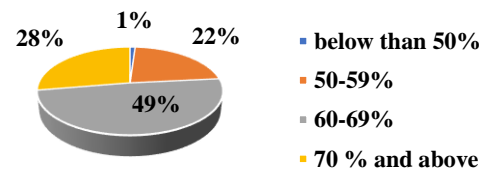



MGM INSTITUTE OF HEALTH SCIENCES

(Deemed to be University u/s 3 of UGC Act, 1956)

Grade 'A++' Accredited by NAAC

MGM SCHOOL OF PHYSIOTHERAPY

Sector-1, Kamothe, Navi Mumbai – 410209

Semester VII (Academic batch 2019-2020)

Musculoskeletal Physiotherapy I			Musculoskeletal Physiotherapy I			Cardiovascular and Respiratory Physiotherapy I			Cardiovascular and Respiratory Physiotherapy I			Neuro Physiotherapy I			Neuro Physiotherapy I		
Theory			Practical			Theory			Practical			Theory			Practical		
Level	No of students	%	Level	No of students	%	Level	No of students	%	Level	No of students	%	Level	No of students	%	Level	No of students	%
below than 50%	0	0	below than 50%	5	5	below than 50%	2	2	below than 50%	0	0	below than 50%	4	4	below than 50%	12	12
50-59%	37	38	50-59%	51	52	50-59%	59	60	50-59%	26	27	50-59%	80	81	50-59%	59	60
60-69%	54	55	60-69%	32	33	60-69%	36	37	60-69%	58	59	60-69%	14	14	60-69%	26	27
70 % and above	7	7	70 % and above	10	10	70 % and above	1	1	70 % and above	14	14	70 % and above	1	1	70 % and above	1	1
total no of students	98	100	total no of students	98	100	total no of students	98	100	total no of students	98	100	total no of students	99	100	total no of students	98	100

Hand Rehabilitation			Foot Rehabilitation			Aquatic Therapy			Sports Physiotherapy			Basic skills in patient care V		
Theory+ Practical			Theory+ Practical			Theory+ Practical			Theory+ Practical			Practical		
Level	No of students	%	Level	No of students	%	Level	No of students	%	Level	No of students	%	Level	No of students	%
below than 50%	0	0	below than 50%	0	0	below than 50%	0	0	below than 50%	7	11	below than 50%	0	0
50-59%	0	0	50-59%	24	27	50-59%	5	12	50-59%	16	26	50-59%	51	52
60-69%	2	25	60-69%	56	62	60-69%	18	42	60-69%	28	45	60-69%	28	29
70 % and above	6	75	70 % and above	10	11	70 % and above	20	47	70 % and above	11	18	70 % and above	19	19
total no of students	8	100	total no of students	90	100	total no of students	43	100	total no of students	62	100	total no of students	98	100



MGM INSTITUTE OF HEALTH SCIENCES

(Deemed to be University u/s 3 of UGC Act, 1956)

Grade 'A++' Accredited by NAAC

MGM SCHOOL OF PHYSIOTHERAPY

Sector-1, Kamothe, Navi Mumbai – 410209

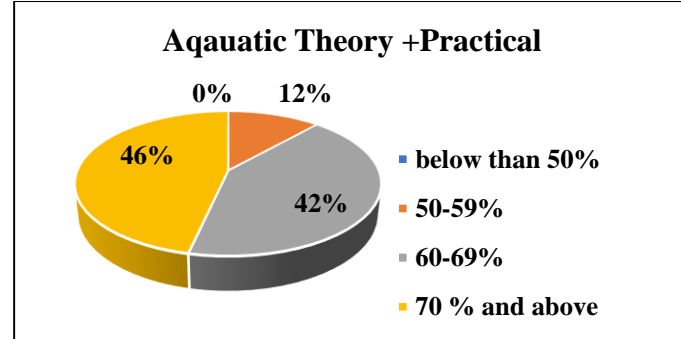
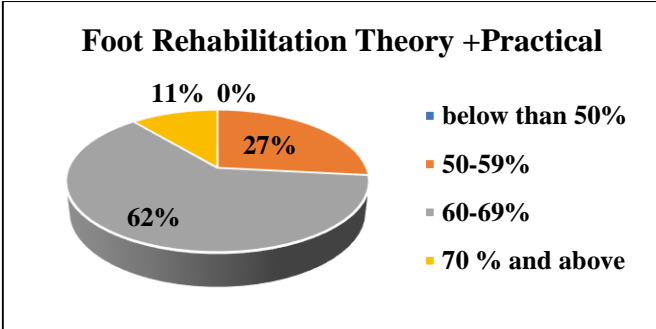
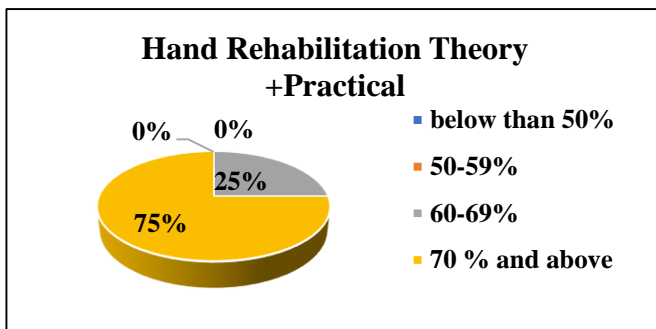
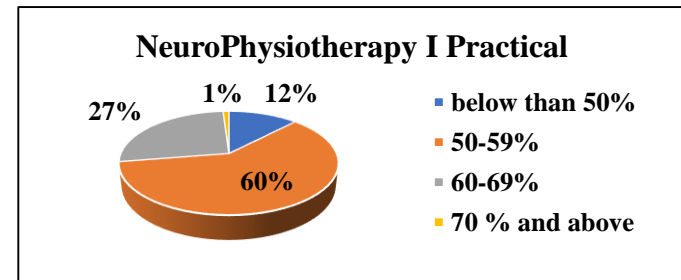
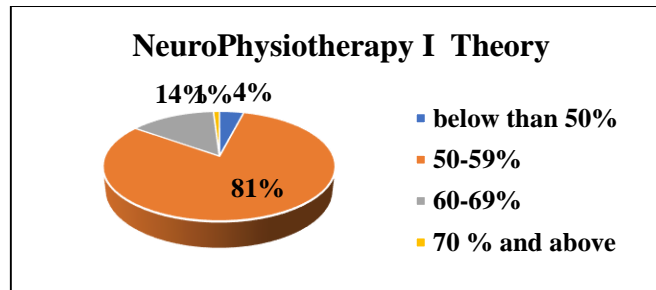
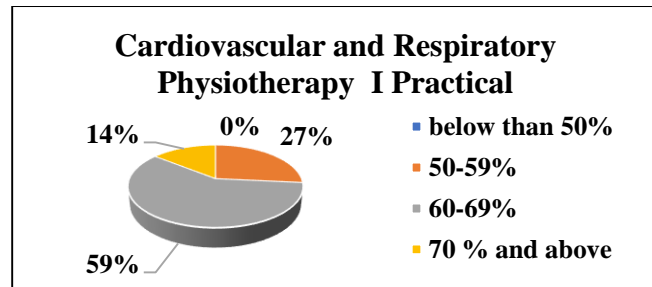
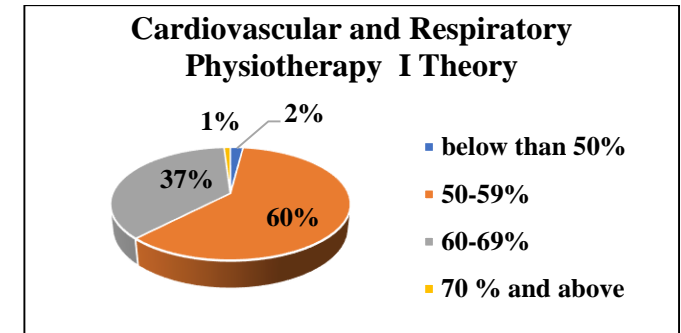
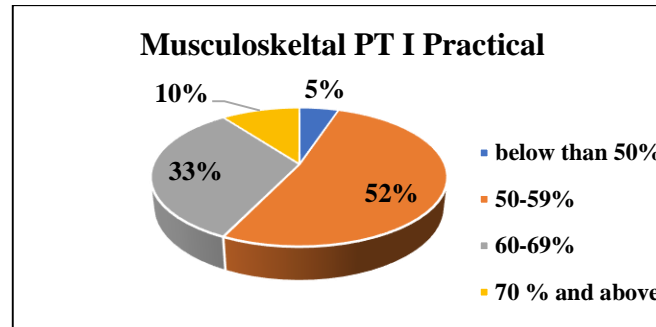
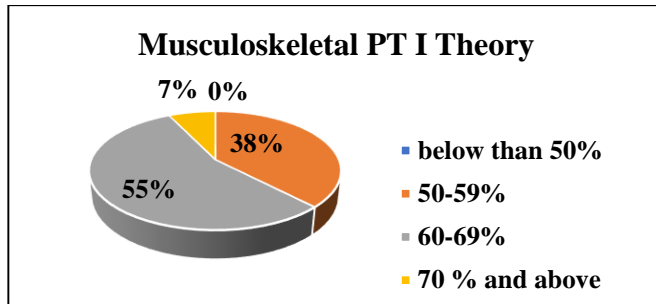

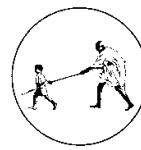

MGM INSTITUTE OF HEALTH SCIENCES

(Deemed to be University u/s 3 of UGC Act, 1956)

Grade 'A++' Accredited by NAAC

MGM SCHOOL OF PHYSIOTHERAPY

Sector-1, Kamothe, Navi Mumbai – 410209

Sports Physiotherapy Theory+ Practical

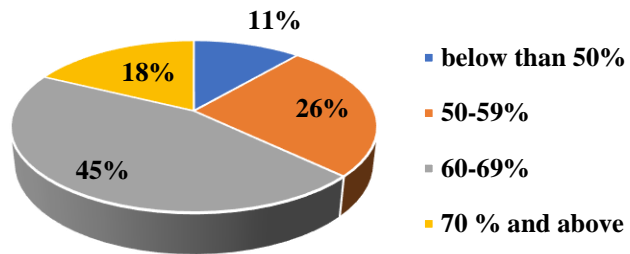

Basic skills in patient care V Practical

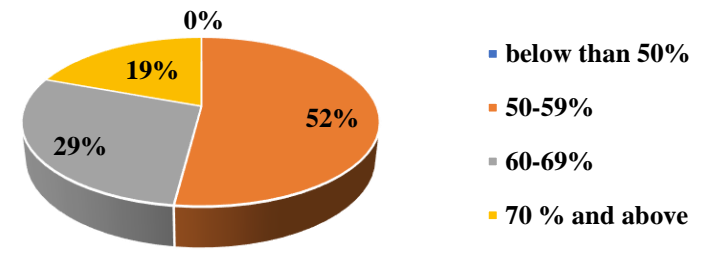

Dr. Bela Agarwal
Criterion I Incharge
MGM School of Physiotherapy, Navi Mumbai

Dr. Shrutiqa Parab (PT)
IQAC Coordinator
MGM School of Physiotherapy, Navi Mumbai



Dr. Rajani Mullerpatan
Professor Director
MGM School of Physiotherapy, Navi Mumbai
Professor - Director
MGM School of Physiotherapy
MGMIHS, Navi Mumbai



MGM INSTITUTE OF HEALTH SCIENCES
(Deemed to be University u/s 3 of UGC Act, 1956)
Grade 'A++' Accredited by NAAC
MGM SCHOOL OF PHYSIOTHERAPY
Sector-1, Kamothe, Navi Mumbai – 410209

- The curricula developed and implemented have relevance to Local, Regional, National and Global healthcare needs leading to well defined graduate attributes:
 - Dynamic Professionalism
 - Exemplary Leadership
 - Communication Skills
 - Scholarly Attitude
 - Element of Critical Thinking
 - Enthusiasm for Research
 - Social Commitment
 - Global Competencies

The summative assessment is conducted at the university level which includes written & practical examination. The students' achievement is categorized into,

Levels	Percentage	Attainment of Outcomes
Level 0	Below 50% (Failed).	Unable to acquire all competencies (COs) of the respective course
Level 1	50-59%	Have acquired all competencies (COs) of the respective course
Level 2	60-69%,	
Level 3	70% and above	





MGM INSTITUTE OF HEALTH SCIENCES

(Deemed to be University u/s 3 of UGC Act, 1956)

Grade 'A++' Accredited by NAAC

MGM SCHOOL OF PHYSIOTHERAPY

Sector-1, Kamothe, Navi Mumbai – 410209

Semester II (Academic batch 2021-2022)

Human Anatomy II			Human Anatomy II			Human Physiology II			Human Physiology II			Kinesiotherapy II			Kinesiotherapy II		
Theory			Practical			Theory			Practical			Theory			Practical		
Level	No of students	%	Level	No of students	%	Level	No of students	%	Level	No of students	%	Level	No of students	%	Level	No of students	%
below than 50%	1	1	below than 50%	0	0	below than 50%	1	1	below than 50%	0	0	below than 50%	2	2	below than 50%	2	2
50-59%	53	57	50-59%	1	1	50-59%	34	35	50-59%	7	7	50-59%	45	45	50-59%	2	2
60-69%	33	35	60-69%	5	5	60-69%	47	48	60-69%	40	41	60-69%	45	45	60-69%	34	34
70 % and above	6	6	70 % and above	87	94	70 % and above	16	16	70 % and above	51	52	70 % and above	7	7	70 % and above	61	62
total no of students	93	100	total no of students	93	100	total no of students	98	100	total no of students	98	100	total no of students	99	100	total no of students	99	100

Thermal Agents			Thermal Agents			Biochemistry			EVS II			EVS II			Introduction to basic care II		
Theory			Practical			Theory			Theory			Practical			Practical		
Level	No of students	%	Level	No of students	%	Level	No of students	%	Level	No of students	%	Level	No of students	%	Level	No of students	%
below than 50%	0	0	below than 50%	0	0	below than 50%	1	1	below than 50%	3	3	below than 50%	0	0	below than 50%	0	0
50-59%	13	13	50-59%	4	4	50-59%	39	40	50-59%	45	45	50-59%	0	0	50-59%	0	0
60-69%	20	20	60-69%	19	19	60-69%	42	43	60-69%	22	22	60-69%	7	7	60-69%	3	3
70 % and above	66	67	70 % and above	76	77	70 % and above	15	15	70 % and above	29	29	70 % and above	92	93	70 % and above	96	97
total no of students	99	100	total no of students	99	100	total no of students	97	100	total no of students	99	100	total no of students	99	100	total no of students	99	100

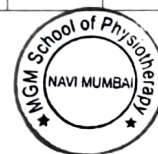



MGM INSTITUTE OF HEALTH SCIENCES

(Deemed to be University u/s of UGC Act, 1956)

Grade 'A++' Accredited by NAAC

MGM SCHOOL OF PHYSIOTHERAPY

Sector-1, Kamothe, Navi Mumbai - 410209

Human Anatomy II Theory

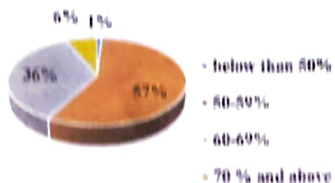

Human Anatomy II Practical

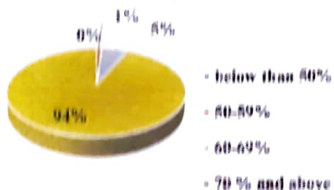

Human Physiology II Theory

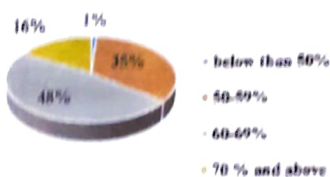

Human Physiology II Practical

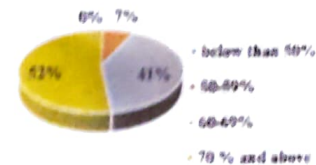

Kinesiotherapy II Theory

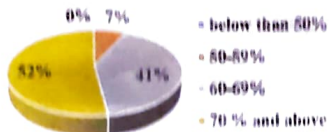

Kinesiotherapy II Practical

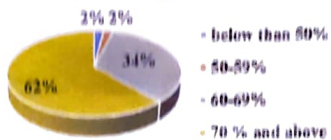

Thermal Agents Theory

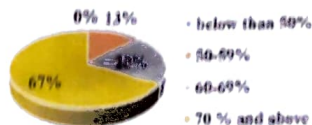

Thermal Agents Practical

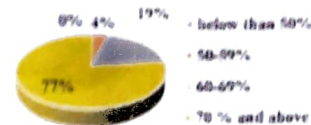

Biochemistry

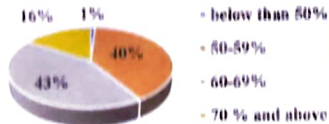

EVS II Theory

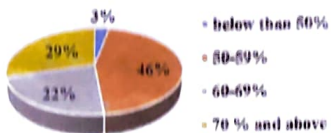

EVS II Practical

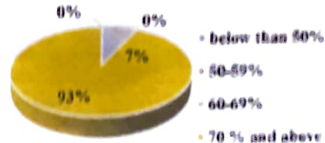

Introduction to basic skills in patient care

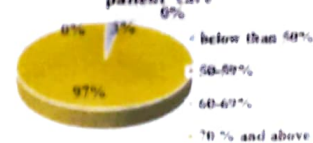



MGM INSTITUTE OF HEALTH SCIENCES
 (Deemed to be University u/s 3 of UGC Act, 1956)
Grade 'A++' Accredited by NAAC
MGM SCHOOL OF PHYSIOTHERAPY
 Sector-1, Kamothe, Navi Mumbai – 410209

Semester III (Academic batch 2020-2021)

Kinesiology			Clinical applications of Kinesiology			Electrotherapy			Electrotherapy			Pharmacology			Psychology & Psychiatry		
Theory			Practical			Theory			Practical			Theory			Theory		
Level	No of students	%	Level	No of students	%	Level	No of students	%	Level	No of students	%	Level	No of students	%	Level	No of students	%
below than 50%	0	0	below than 50%	0	0	below than 50%	1	1	below than 50%	1	1	below than 50%	0	0	below than 50%	0	0
50-59%	42	43	50-59%	6	6	50-59%	16	16	50-59%	10	10	50-59%	56	58	50-59%	22	22
60-69%	52	54	60-69%	27	28	60-69%	47	48	60-69%	24	24	60-69%	28	29	60-69%	42	43
70 % and above	3	3	70 % and above	65	66	70 % and above	34	35	70 % and above	63	64	70 % and above	12	13	70 % and above	34	35
total no of students	97	100	total no of students	98	100	total no of students	98	100	total no of students	98	100	total no of students	96	100	total no of students	98	100

IHMS I : Yoga Therapy			IHMS I : Yoga Therapy			Ergonomics & Health Promotion			Personality Development & Learning styles			Basic skills in patient care I		
Theory			Practical			Theory			Theory			Practical		
Level	No of students	%	Level	No of students	%	Level	No of students	%	Level	No of students	%	Level	No of students	%
below than 50%	0	0	below than 50%	0	0	below than 50%	0	0	below than 50%	4	8	below than 50%	0	0
50-59%	11	11	50-59%	0	0	50-59%	9	18	50-59%	3	6	50-59%	8	8
60-69%	33	34	60-69%	1	1	60-69%	29	58	60-69%	10	19	60-69%	69	70
70 % and above	54	55	70 % and above	97	99	70 % and above	12	24	70 % and above	35	67	70 % and above	21	21
total no of students	98	100	total no of students	98	100	total no of students	50	100	total no of students	52	100	total no of students	98	100





MGM INSTITUTE OF HEALTH SCIENCES
 (Deemed to be University u/s 3 of UGC Act, 1956)
Grade 'A++' Accredited by NAAC
MGM SCHOOL OF PHYSIOTHERAPY
 Sector-1, Kamothe, Navi Mumbai – 410209

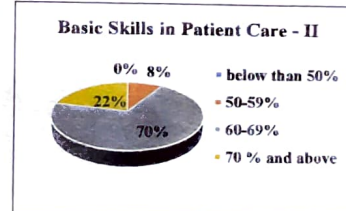
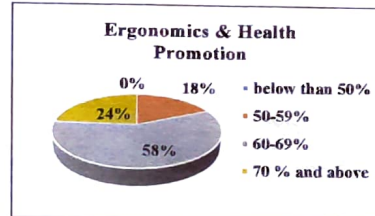
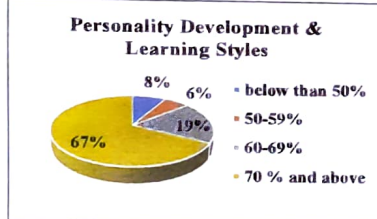
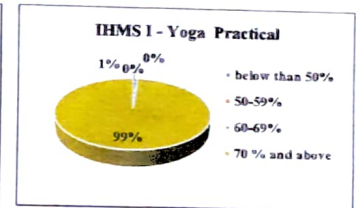
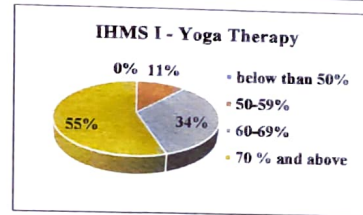
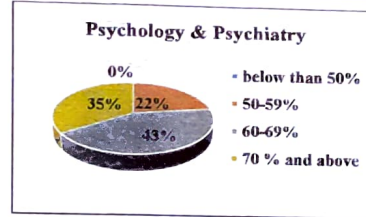
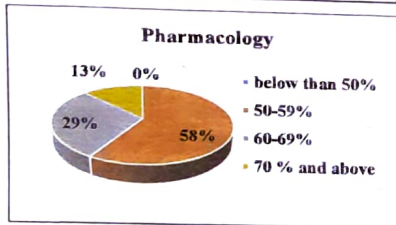
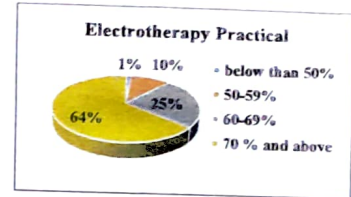
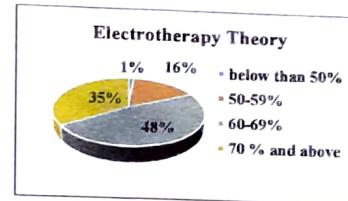
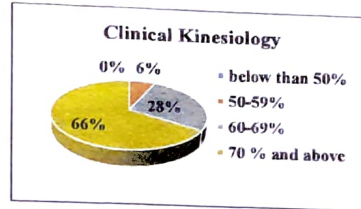
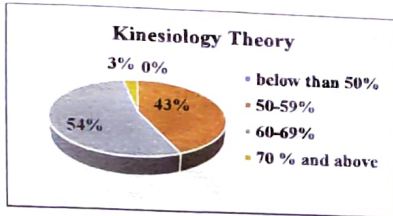



MGM INSTITUTE OF HEALTH SCIENCES

(Deemed to be University u/s 3 of UGC Act, 1956)

Grade 'A++' Accredited by NAAC

MGM SCHOOL OF PHYSIOTHERAPY

Sector-1, Kamothe, Navi Mumbai – 410209



Semester VI (Academic batch 2019-2020)

Medical and surgical aspects of Neurological disorders			Physiotherapy for women and child care			Physiotherapy for women and child care			Public Health and preventive Physiotherapy			Public Health and preventive Physiotherapy			Physiotherapy in Geriatric care			Physiotherapy in Geriatric care		
Theory			Theory			Practical			Theory			Practical			Theory			Practical		
Level	No of students	%	Level	No of students	%	Level	No of students	%	Level	No of students	%	Level	No of students	%	Level	No of students	%	Level	No of students	%
below than 50%	7	7	below than 50%	0	0	below than 50%	0	0	below than 50%	0	0	below than 50%	0	0	below than 50%	0	0	below than 50%	0	0
50-59%	91	87	50-59%	52	50	50-59%	26	25	50-59%	11	10	50-59%	1	1	50-59%	24	23	50-59%	12	11
60-69%	7	7	60-69%	51	49	60-69%	63	60	60-69%	43	41	60-69%	29	28	60-69%	35	33	60-69%	31	30
70 % and above	0	0	70 % and above	2	2	70 % and above	16	15	70 % and above	51	49	70 % and above	75	71	70 % and above	46	44	70 % and above	62	59
total no of students	105	100	total no of students	105	100	total no of students	105	100	total no of students	105	100	total no of students	105	100	total no of students	105	100	total no of students	105	100

Introduction to Evidence Based Physiotherapy			Introduction to Evidence Based Physiotherapy			Clinical Biomechanics			Clinical Biomechanics			Vestibular Rehabilitation			Vestibular Rehabilitation			Basic skills in patient care IV		
Theory			Practical			Theory			Practical			Theory			Practical			Practical		
Level	No of students	%	Level	No of students	%	Level	No of students	%	Level	No of students	%	Level	No of students	%	Level	No of students	%	Level	No of students	%
below than 50%	0	0	below than 50%	0	0	below than 50%	0	0	below than 50%	0	0	below than 50%	0	0	below than 50%	0	0	below than 50%	0	0
50-59%	18	17	50-59%	10	10	50-59%	1	14	50-59%	0	0	50-59%	18	18	50-59%	5	5	50-59%	0	0
60-69%	30	29	60-69%	17	16	60-69%	1	14	60-69%	0	0	60-69%	43	44	60-69%	21	21	60-69%	6	6
70 % and above	57	54	70 % and above	78	74	70 % and above	5	71	70 % and above	7	100	70 % and above	37	38	70 % and above	72	73	70 % and above	99	94
total no of students	105	100	total no of students	105	100	total no of students	7	100	total no of students	7	100	total no of students	98	100	total no of students	98	100	total no of students	105	100



MGM INSTITUTE OF HEALTH SCIENCES

(Deemed to be University u/s 3 of UGC Act, 1956)

Grade 'A++' Accredited by NAAC

MGM SCHOOL OF PHYSIOTHERAPY

Sector-1, Kamothe, Navi Mumbai - 410209

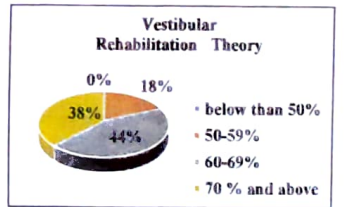
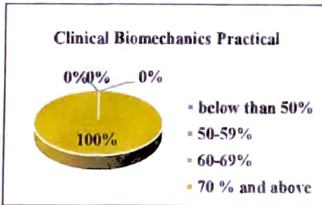
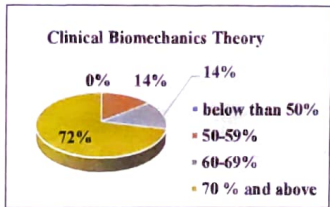
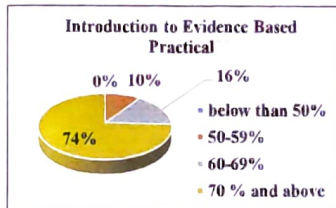
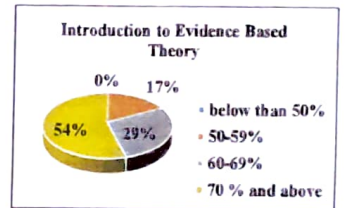
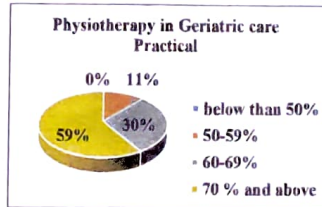
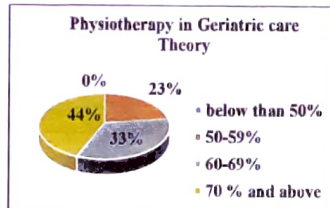
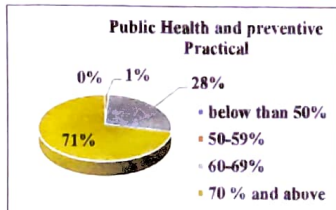
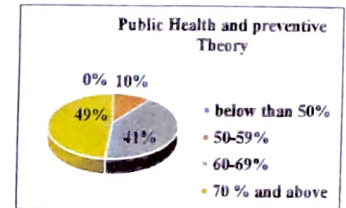
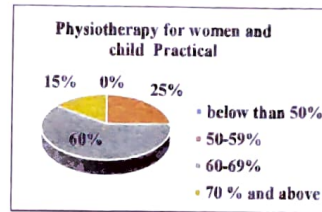
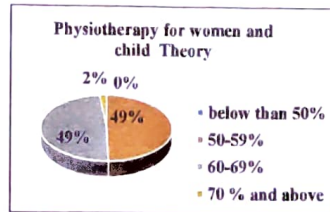
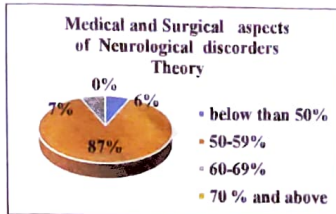



MGM INSTITUTE OF HEALTH SCIENCES
 (Deemed to be University u/s 3 of UGC Act, 1956)
Grade 'A++' Accredited by NAAC
MGM SCHOOL OF PHYSIOTHERAPY
 Sector-1, Kamothe, Navi Mumbai – 410209

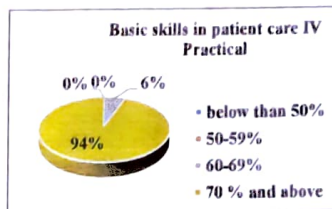
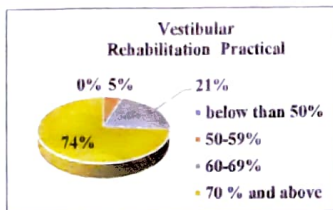

IV BPT Final Year Annual batch (Academic batch 2018-2019)

Musculoskeletal Physiotherapy			Neuro Physiotherapy			Cardio-Vascular and Respiratory			Community Physiotherapy		
Level	Number of Students	%	Level	Number of Students	%	Level	Number of Students	%	Level	Number of Students	%
below than 50%	0	0	below than 50%	0	0	below than 50%	0	0	below than 50%	0	0
50-59%	20	29	50-59%	7	10	50-59%	7	11	50-59%	9	13
60-69%	38	56	60-69%	40	61	60-69%	46	68	60-69%	34	50
70 % and above	10	15	70 % and above	19	29	70 % and above	12	18	70 % and above	21	31
total no of students	68	100	total no of students	68	100	total no of students	68	100	total no of students	68	100





MGM INSTITUTE OF HEALTH SCIENCES

(Deemed to be University u/s 3 of UGC Act, 1956)

Grade 'A++' Accredited by NAAC

MGM SCHOOL OF PHYSIOTHERAPY

Sector-1, Kamothe, Navi Mumbai - 410209

Musculoskeletal Physiotherapy

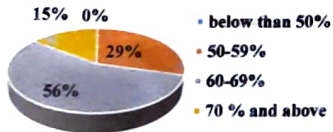

Neuro Physiotherapy

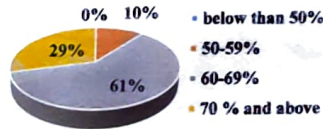

Cardio Vascular & Respiratory Physiotherapy

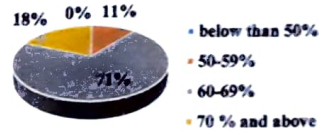

Community Physiotherapy

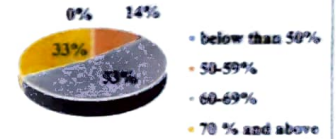

Dr. Bela Agarwal

Criterion I Incharge

MGM School of Physiotherapy, Navi Mumbai

Dr. Shrutika Parab (PT)

IQAC Coordinator

MGM School of Physiotherapy, Navi Mumbai

Dr. Rajani Mullerpatan

Professor Director

MGM School of Physiotherapy, Navi Mumbai



Professor - Director
MGM School of Physiotherapy
MGM IHS, Navi Mumbai

MGM School of Physiotherapy,
Aurangabad.



MGM Institute of Health Sciences

(Deemed University u/s 3 of UGC Act, 1956)

Grade 'A' Accredited by NAAC

MGM School of Physiotherapy

N-6 CIDCO, Aurangabad-431003

Tel No. 0240-6482000, (Ext. 2912/2913), E-mail: mgmsop@themgmgroup.com

Outcome analysis of POs and Cos

- The Institute has clearly stated program outcomes (POs) and course outcomes (COs) for its all-academic programmes department wise.
- The Faculty and students are made aware of the learning outcomes at beginning of academic session. Course outcomes and objectives are printed in syllabus of each course. The process of mapping of course outcomes programme outcomes is ongoing.
- Analysis of Program outcomes is achieved by formative and summative evaluation.
- A handbook with details of each department is provided to the students at the beginning of academic session.
- Log books and departmental journals are maintained by the students.
- The students and teachers are provided with academic calendar wherein planning is done for the entire Semester providing all the learning objectives and outcomes at various levels.
- The faculty is trained regarding formulating and achieving teaching-learning objectives and outcome evaluation by training programmes conducted by the Medical Education Technology cell.
- At the College and University level IQAC and the University has apex role in monitoring, and reforming all the strategies related to teaching learning and assessment.
- The College regularly monitors the performance of the students via internal examinations, viva-voce, and University examinations.
- Extra/remedial classes/tutorial sessions and mentoring sessions are conducted for slow learners



Principal
MGM School of Physiotherapy
Aurangabad.

- The Institution has a well- structured feedback mechanism system in place. Feedback is obtained from all stakeholders such as students, teachers, employers, parents, alumni and professionals regarding curricular aspects, teaching learning processes, infrastructure, etc. The feedback is analyzed at departmental level and at the University level. After analysis, corrective actions are initiated and monitored. Evaluation of learning objectives includes both direct and indirect methods. The direct methods include tests, presentations, laboratory work, student projects, seminars, Problem- Based-Learning, Journals clubs, quizzes, assignments, portfolios, six monthly progress reports, logbook for students' work, participation in competitive exams, intercollegiate competitions, multiple choice questions (MCQs), objective structured clinical examination (OSCE), short and long case assessment, simulators, peer assessment and others. The indirect methods include surveys, such as feedback from
- Students, faculty members, employer or alumni, job placement rates, self-evaluations
- The institution has formulated course outcomes to make the students more competent with respect to all domains of leaning (Cognitive, Affective and Psychomotor domains). Accordingly, their learning assessment is conducted in form of formative and summative assessment.

Principal
MGM School of Physiotherapy
Aurangabad.



Domains of learning	Methods of Assessment	Students
Cognitive Domain	MCQ	UG & PG
	SAQ	
	LAQ	
	Viva-voce	
Affective	Short case	UG & PG
	Long case	
	OSCE	
	Group Discussions	
	PBL	UG & PG
	SLOT	
	Think-Pair-Share	
	Community services, Support group activities, Patient feedback	
Psychomotor	Short case	UG & PG
	Long case	
	OSCE / OSPE	
	Practical's	
	Case discussions	
	BLS	
	ACLS	
	Community services, Support group activities, Patient feedback	

 Principal
 MGM School of Physiotherapy
 Aurangabad.



Modes of Assessment	Methods of Assessment	Students
Formative:	MCQ	UG & PG
	SAQ	
	LAQ	
	Viva-voce	
	OSPE	
	OSCE	
	Quiz	
	Seminars	
	PBL	
	Assignments	
	Portfolios	
	Six monthly Progressive report	
	Journals	UG
Summative	Dissertation	PG
	MCQ	UG&PG
	SAQ	
	LAQ	
	Practical's and Viva-voce	
	OSPE	
	OSCE	

- The curricula developed and implemented have relevance to Local, Regional, National and Global healthcare needs leading to

Well defined graduate attributes:

- Dynamic Professionalism
- Exemplary Leadership
- Communication Skills
- Scholarly Attitude

J. S. J.
Principal
MGM School of Physiotherapy
Aurangabad.



- Element of Critical Thinking
- Enthusiasm for Research
- Social Commitment
- Global Competencies

The summative assessment is conducted at the university level which includes written & practical examination. The student's achievement is categorized into:

Levels	Percentage	Attainment of Outcomes
Level 0	Below 50% (Failed).	Unable to acquire all competencies (COs) of the respective course
Level 1	50-59%	Have acquired all competencies (COs) of the respective course
Level 2	60-69%,	
Level 3	70% and above	



Principal
MGM School of Physiotherapy
Aurangabad.





MGM Institute of Health Sciences

(Deemed University u/s 3 of UGC Act, 1956)

Grade 'A++' Accredited by NAAC

MGM School of Physiotherapy

N-6 CIDCO, Aurangabad-431003

Tel No. 0240-6482000, (Ext. 2912/2913), E-mail: mgmsop@themgmgroup.com

1.1.1 Outcome Analysis BPT II SEM (2021-22) March 2023

Thermal Agents (Practical)			Kinesiotherapy (Theory)			Kinesiotherapy (Practical)			EVS			Basic Skills in Patient Care		
Level	No of students	%	Level	No of students	%	Level	No of students	%	Level	No of students	%	Level	No of students	%
Below 50% (Failed)	0	0	Below 50% (Failed)	5	5	Below 50% (Failed)	1	1	Below 50% (Failed)	1	1	Below 50% (Failed)	0	0
50-59%	70	76.92	50-59%	90	90	50-59%	90	90	50-59%	90	90	50-59%	90	89.1
60-69%	19	20.87	60-69%	5	5	60-69%	2	2	60-69%	8	8	60-69%	1	0.99
70 % and above	8	8.79	70 % and above	0	0	70 % and above	7	7	70 % and above	1	1	70 % and above	10	9.99

Vallab

[Signature]
Director
MGM School of Physiotherapy
Aurangabad





MGM Institute of Health Sciences

(Deemed University u/s 3 of UGC Act, 1956)

Grade 'A++' Accredited by NAAC

MGM School of Physiotherapy

N-6 CIDCO, Aurangabad-431003

Tel No. 0240-6482000, (Ext. 2912/2913), E-mail: mgmsop@themgmgroup.com

1.1.1 Outcome Analysis BPT II SEM (2021-22) March 2023

Human Anatomy -II (Theory)			Human Anatomy-II (Practical)			Human Physiology-II (Theory)			Human Physiology II (Practical)			Biochemistry			Thermal Agets (Theory)		
Level	No of students	%	Level	No of students	%	Level	No of students	%	Level	No of students	%	Level	No of students	%	Level	No of students	%
Below 50% (Failed)	36	42.85	Below 50% (Failed)	26	30.95	Below 50% (Failed)	35	40.22	Below 50% (Failed)	3	3.44	Below 50% (Failed)	36	40	Below 50% (Failed)	62	68.13
50-59%	79	94.04	50-59%	20	23.8	50-59%	30	34.48	50-59%	40	45.9	50-59%	30	33.33	50-59%	30	32.96
60-69%	2	2.38	60-69%	30	35.71	60-69%	32	36.78	60-69%	49	56.32	60-69%	32	35.55	60-69%	10	10.98
70 % and above	0	0	70 % and above	3	3.57	70 % and above	2	2.29	70 % and above	6	6.89	70 % and above	1	1.11	70 % and above	0	0

Signature

Signature
 Director
 MGM School of Physiotherapy
 Aurangabad



Human Anatomy -II (Theory)

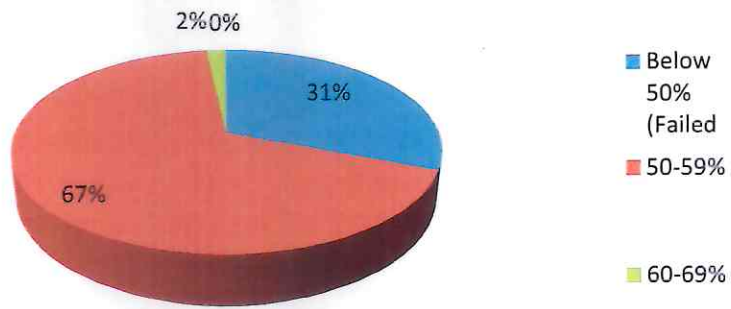

Human Anatomy-II (Practical)

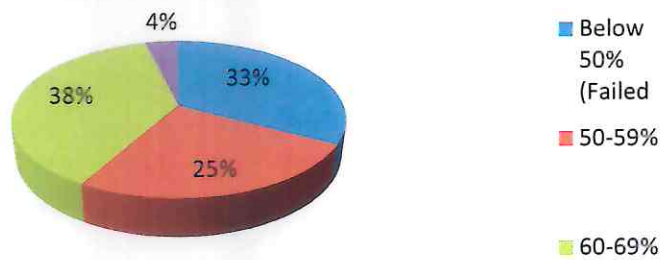

Human Physiology-II (Theory)

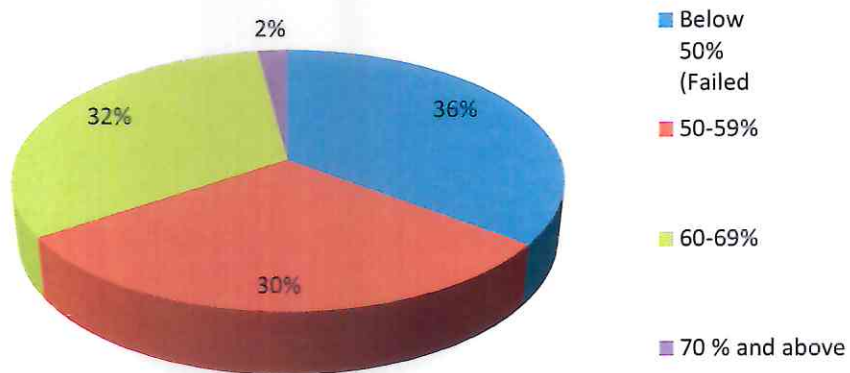

Vallab



[Signature]
Director
MGM School of Physiotherapy
Aurangabad

Thermal Agets (Theory)

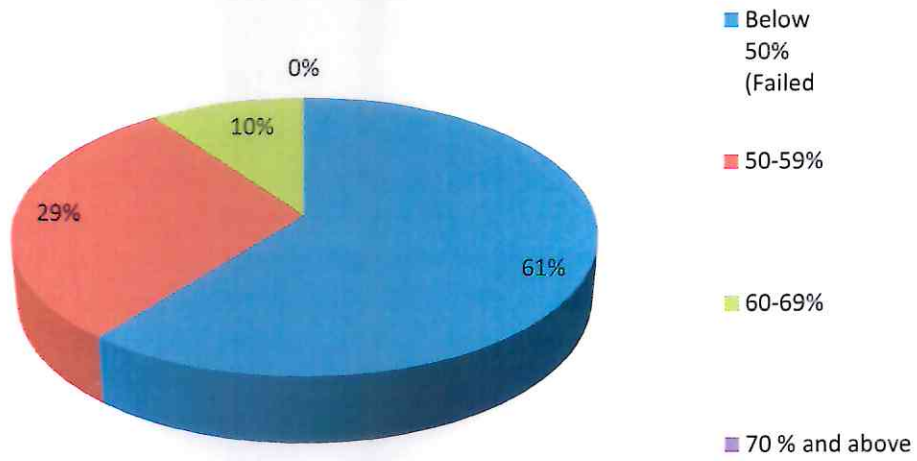

Biochemistry

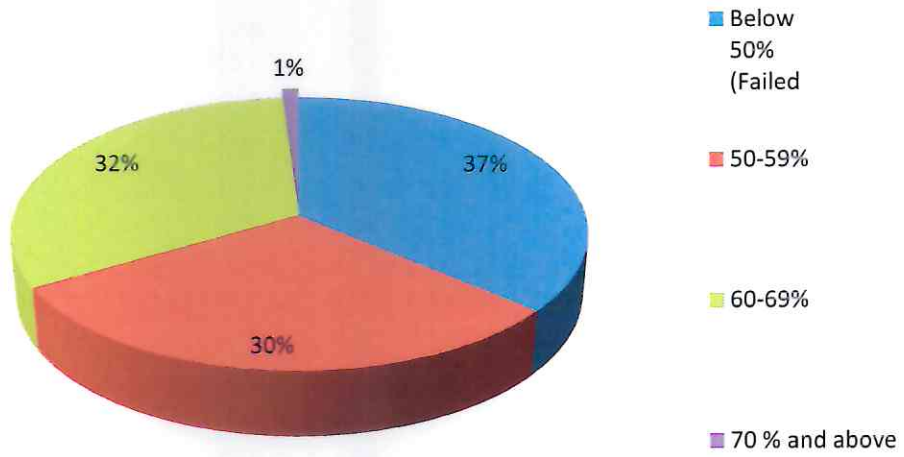

Vallab

[Handwritten signature]



Director
MGM School of Physiotherapy
Aurangabad

Kinesiotherapy (Theory)

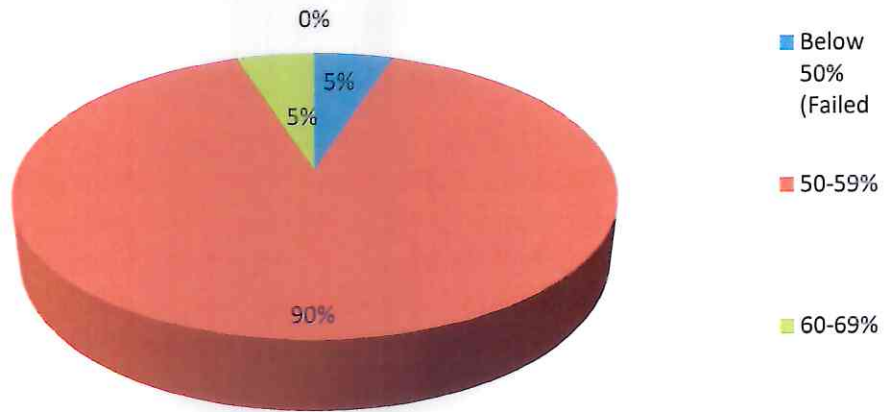

Kinesiotherapy (Practical)

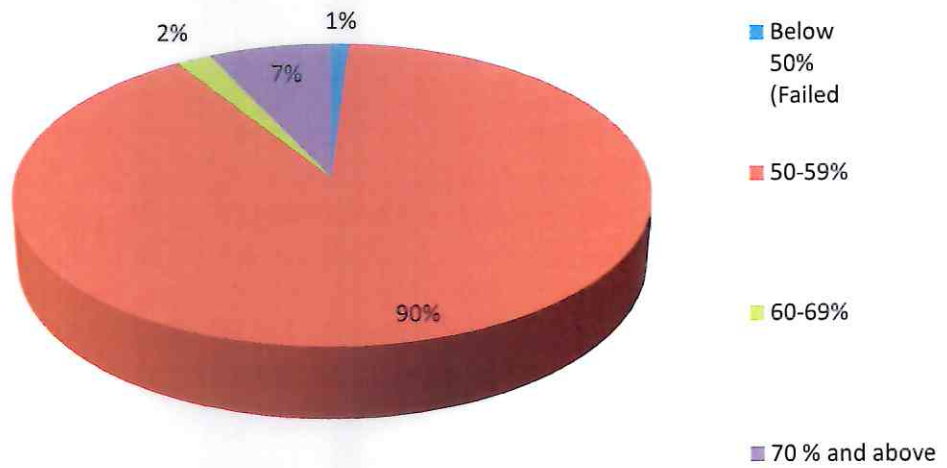

Signature

Signature



Director
MGM School of Physiotherapy
Aurangabad

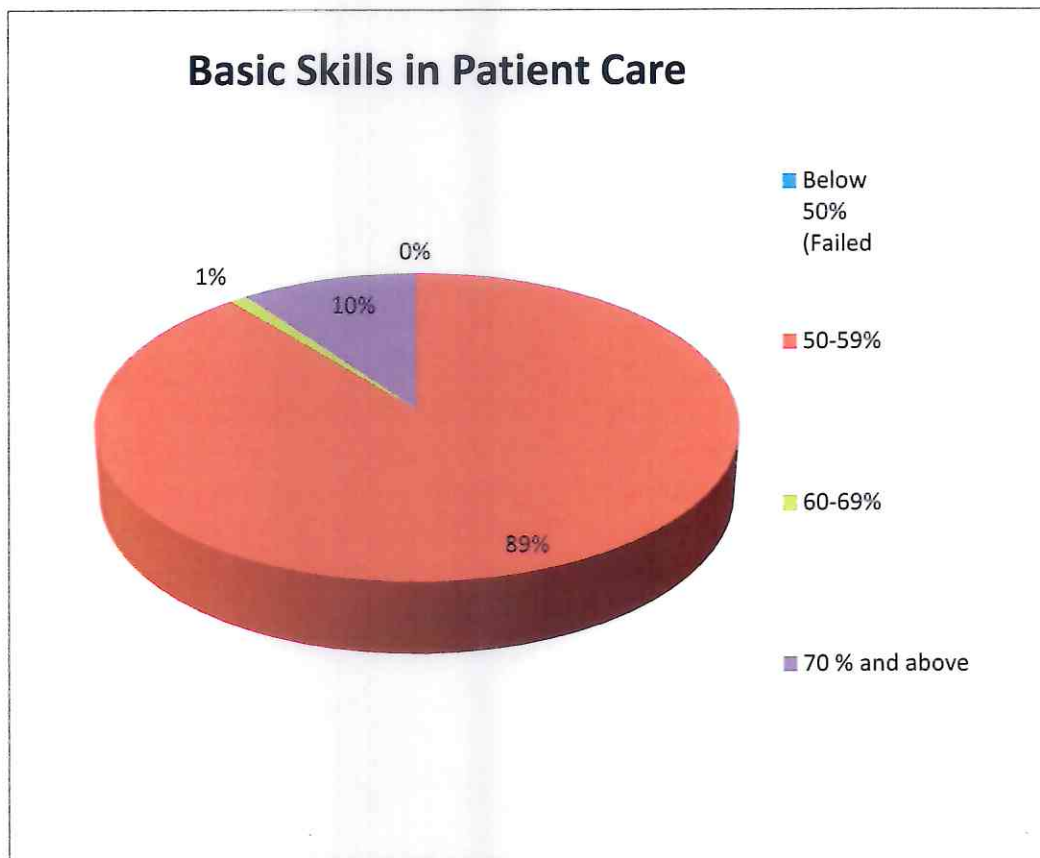
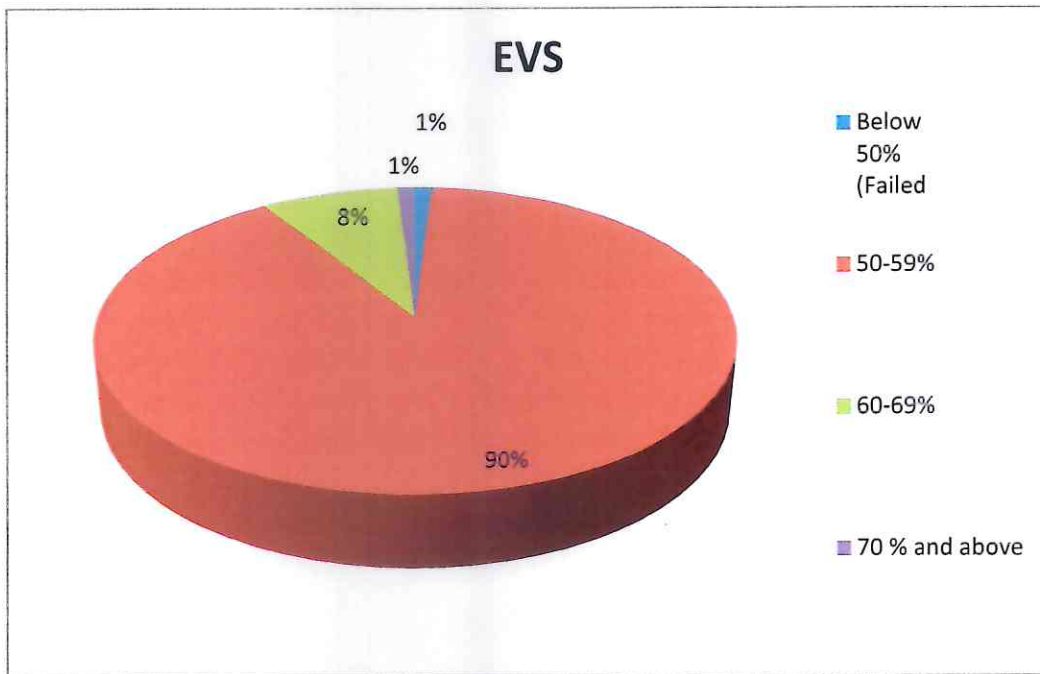

Vallab



[Signature]
 Director
 MGM School of Physiotherapy
 Aurangabad

Thermal Agents (Practical)

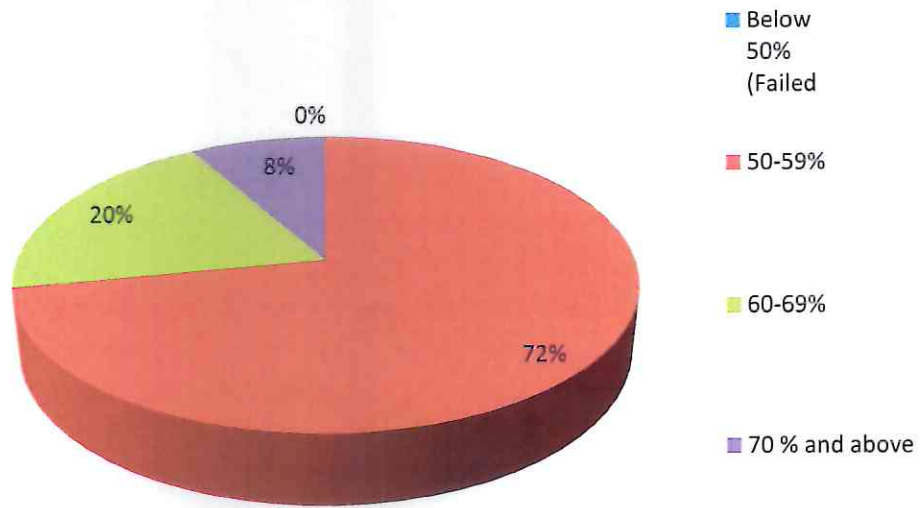

Human Physiology II (Practical)

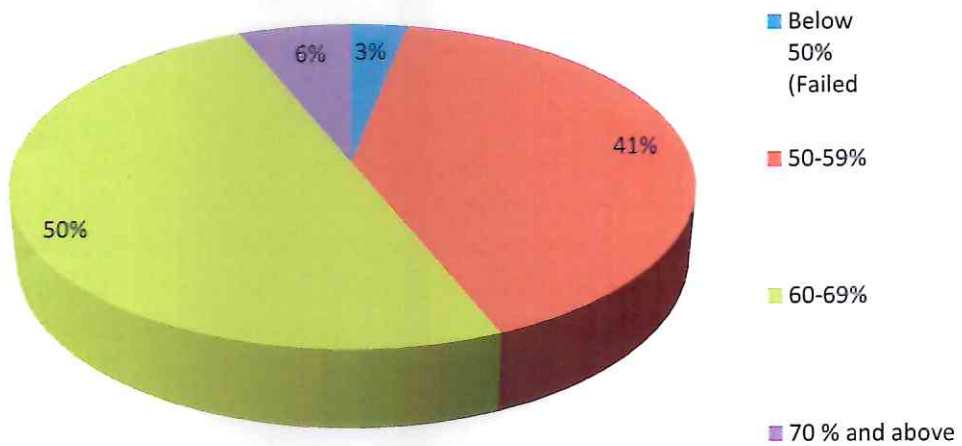

Vaidya



[Signature]
Director
MGM School of Physiotherapy
Aurangabad



MGM Institute of Health Sciences

(Deemed University u/s 3 of UGC Act, 1956)

Grade 'A++' Accredited by NAAC

MGM School of Physiotherapy

N-6 CIDCO, Aurangabad-431003

Tel No. 0240-6482000, (Ext. 2912/2913), E-mail: mgmsop@themgmgroup.com

1.1.1 OUTCOME ANALYSIS- III SEM BPT CBCS 2022-23

Kinesiology Theory			Clinical Application of Kinesiology			Electrotherapy Theory			Electrotherapy Practical			Pharmacology		
Level	No of students	%	Level	No of students	%	Level	No of students	%	Level	No of students	%	Level	No of students	%
Below 50% (Failed)	1	1.36%	Below 50% (Failed)	0	0%	Below 50% (Failed)	0	0%	Below 50% (Failed)	0	0%	Below 50% (Failed)	5	6.75%
50-59%	27	36.98%	50-59%	19	26%	50-59%	13	18.30%	50-59%	10	14%	50-59%	53	71.62%
60-69%	42	57.53%	60-69%	39	53.42%	60-69%	51	71.83%	60-69%	48	67.60%	60-69%	15	20.27%
70 % and above	3	4.10%	70 % and above	15	20.54%	70 % and above	7	9.85%	70 % and above	13	18.30%	70 % and above	1	1.35%

Uthra



[Signature]
Director
MGM School of Physiotherapy
Aurangabad



MGM Institute of Health Sciences

(Deemed University u/s 3 of UGC Act, 1956)

Grade 'A++' Accredited by NAAC

MGM School of Physiotherapy

N-6 CIDCO, Aurangabad-431003

Tel No. 0240-6482000, (Ext. 2912/2913), E-mail: mgmsop@themgmgroup.com

1.1.1 OUTCOME ANALYSIS- III SEM BPT CBCS 2022-23

Psychology and Psychiatry			IHMS-Theory			IHMS- Practical			Ergonomics & Health Promotion			Basic skills in patient care-1		
Level	No of students	%	Level	No of students	%	Level	No of students	%	Level	No of students	%	Level	No of students	%
Below 50% (Failed)	0	0%	Below 50% (Failed)	0	0%	Below 50% (Failed)	0	0%	Below 50% (Failed)	0	0%	Below 50% (Failed)	0	0%
50-59%	43	62.31%	50-59%	6	8.21%	50-59%	7	9.58%	50-59%	11	15.06%	50-59%	26	35.13%
60-69%	21	30.43%	60-69%	28	38.35%	60-69%	35	47.94%	60-69%	39	53.42%	60-69%	42	56.75%
70 % and above	5	7.24%	70 % and above	39	53.42%	70 % and above	31	42.46%	70 % and above	23	31.50%	70 % and above	6	8.10%

*Uthrasli
Munshi*



[Signature]
Director
MGM School of Physiotherapy
Aurangabad

Kinesiology Theory

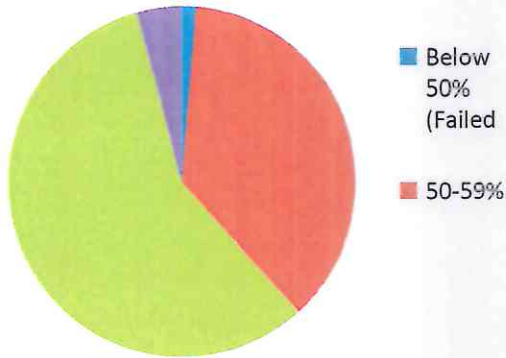

Clinical Application of Kinesiology

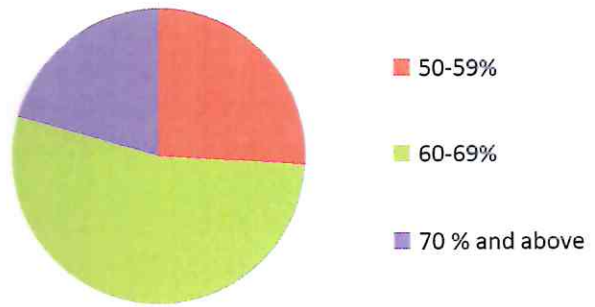

Electrotherapy Theory

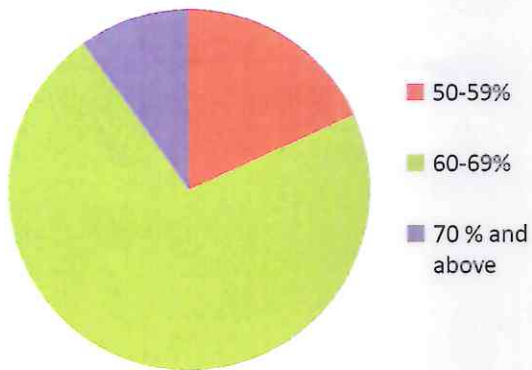

Electrotherapy Practical

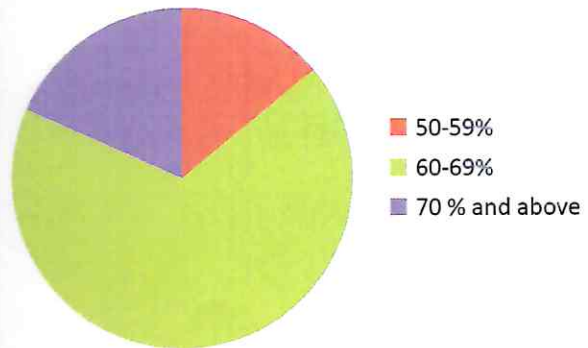

Pharmacology

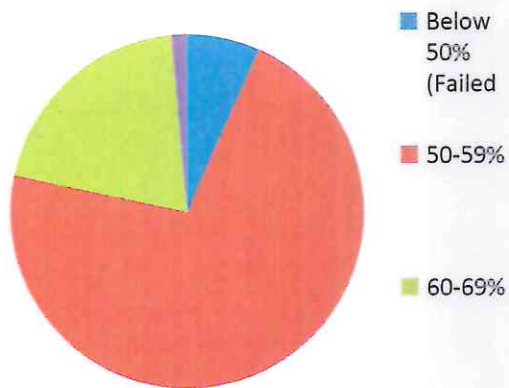

Psychology and Psychiatry

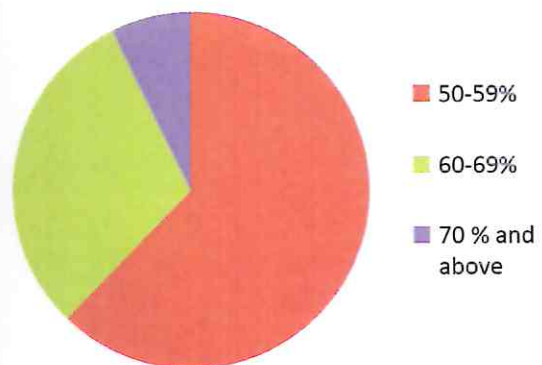

Usha
Munshi



[Signature]
Director
MGM School of Physiotherapy
Aurangabad

IHMS-Theory

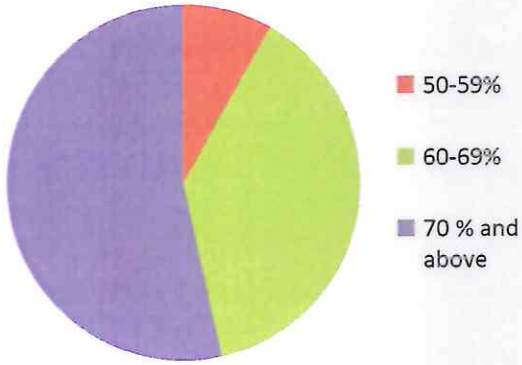

IHMS- Practical

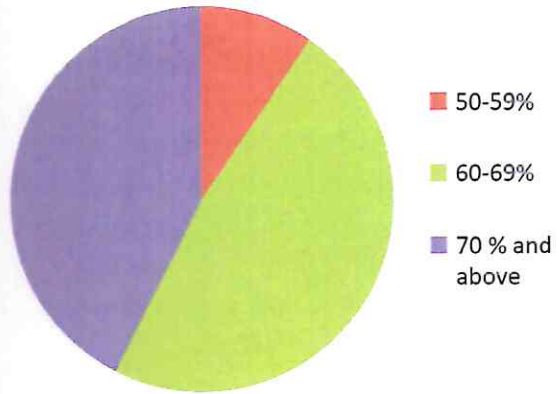

Ergonomics & Health Promotion

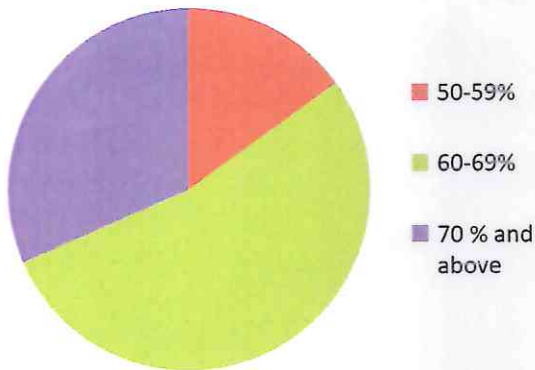

Basic skills in patient care-1

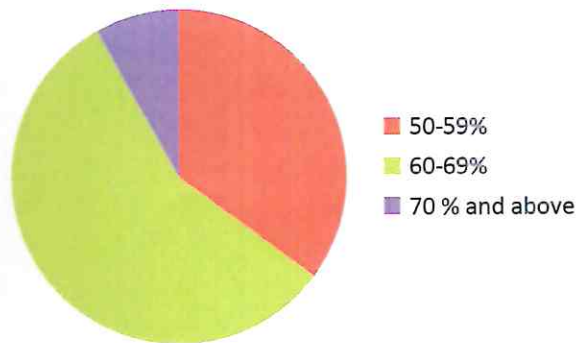

Uthandla Anusha

[Handwritten Signature]

Director
MGM School of Physiotherapy
Aurangabad



MGM Institute of Health Sciences

(Deemed University u/s 3 of UGC Act, 1956)

Grade 'A' Accredited by NAAC

MGM School of Physiotherapy

N-6 CIDCO, Aurangabad-431003

Tel No. 0240-6482000, (Ext. 2912/2913), E-mail: mgmsop@themgmgroup.com

IV Year BPT Regular Batch Batch 2022-23 Result Analysis

Musculoskeletal Physiotherapy			Neuro Physiotherapy			Cardiovascular- Respiratory Physiotherapy			Community Physiotherapy		
level	No of students	%	level	No of students	%	level	No of students	%	level	No of students	%
below 50% Failed	0	0	below 50% Failed	0	0	below 50%	0	0	below 50%	0	0
50-59%	9	100	50-59%	5	55	50-59%	7	77	50-59%	7	77
60-69%	0	0	60-69%	4	44	60-69%	2	22	60-69%	2	22
70% and above	0	0	70% and above	0	0	70% and above	0	0	70% and above	0	0

Class In-charge



Principal
Director
MGM School of Physiotherapy
Aurangabad



MGM Institute of Health Sciences

(Deemed University u/s 3 of UGC Act, 1956)
Grade 'A' Accredited by NAAC

MGM School of Physiotherapy

N-6 CIDCO, Aurangabad-431003

Tel No. 0240-6482000, (Ext. 2912/2913), E-mail: mghmsop@themgmgroup.com

Musculoskeletal physiotherapy

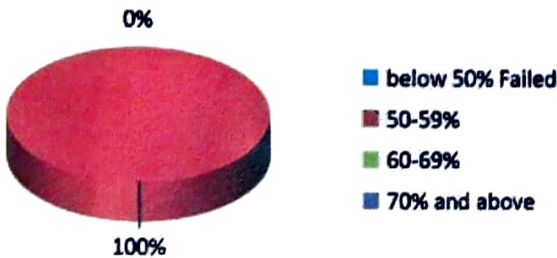

Neuro Physiotherapy

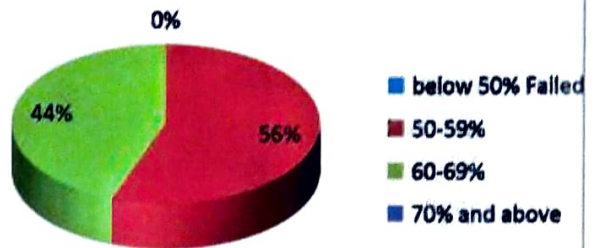

Cardiovascular- respiratory physiotherapy

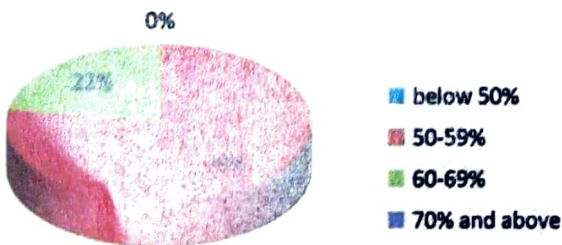

Community Physiotherapy

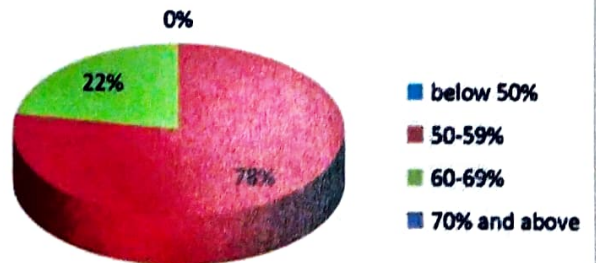

Class In-charge



Director
Director
MGM School of Physiotherapy
Aurangabad



MGM Institute of Health Sciences

(Deemed University u/s 3 of UGC Act, 1956)

Grade 'A++' Accredited by NAAC

MGM School of Physiotherapy

N-6 CIDCO, Aurangabad-431003

Tel No. 0240-6482000, (Ext. 2912/2913), E-mail: mgmsop@themgmgroup.com

IV Year BPT Odd Batch 2022-23

Result Analysis

Musculoskeletal Physiotherapy			Neuro Physiotherapy			Cardiovascular- Respiratory Physiotherapy			Community Physiotherapy		
level	No of students	%	level	No of students	%	level	No of students	%	level	No of students	%
below 50% Failed	0	0	below 50% Failed	0	0	below 50%	0	0	below 50%	0	0
50-59%	14	73	50-59%	9	47	50-59%	11	57	50-59%	7	36
60-69%	5	26	60-69%	9	47	60-69%	6	31	60-69%	9	47
70% and above	0	0	70% and above	1	5	70% and above	2	10	70% and above	3	15

Class In-charge



Principal

Director
MGM School of Physiotherapy
Aurangabad



MGM Institute of Health Sciences

(Deemed University u/s 3 of UGC Act, 1956)

Grade 'A++' Accredited by NAAC

MGM School of Physiotherapy

N-6 CIDCO, Aurangabad-431003

Tel No. 0240-6482000, (Ext. 2912/2913), E-mail: mgsop@themgmgroup.com

IV Year BPT Odd Batch 2022-23 Result Analysis

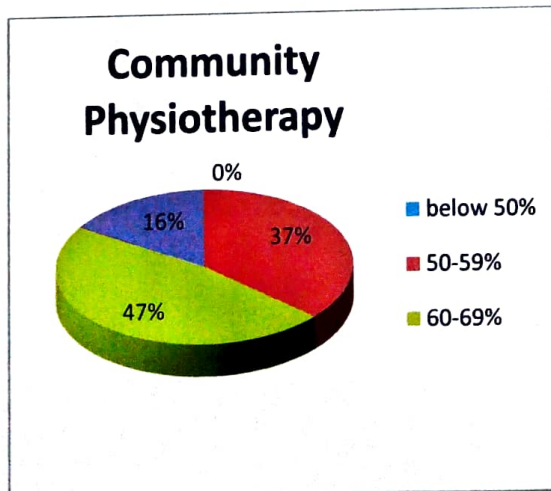
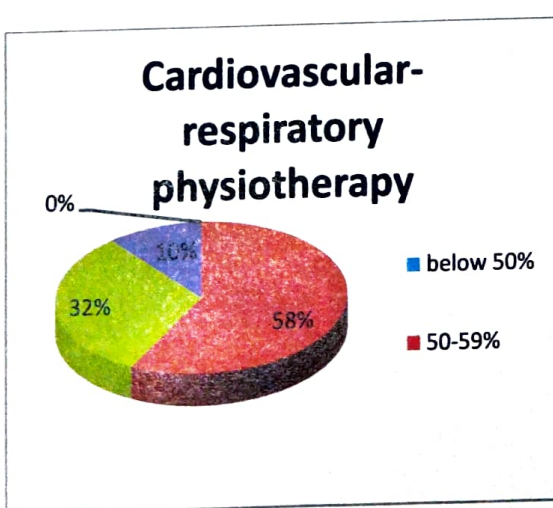
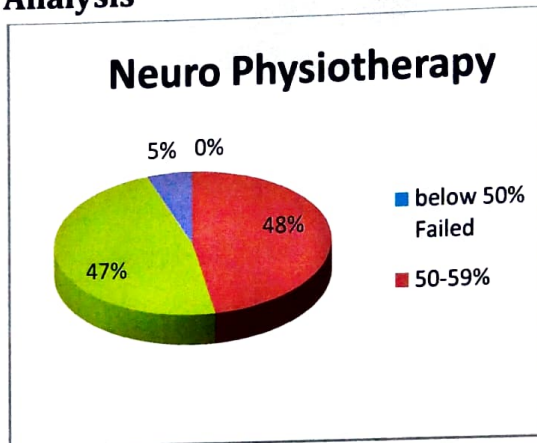
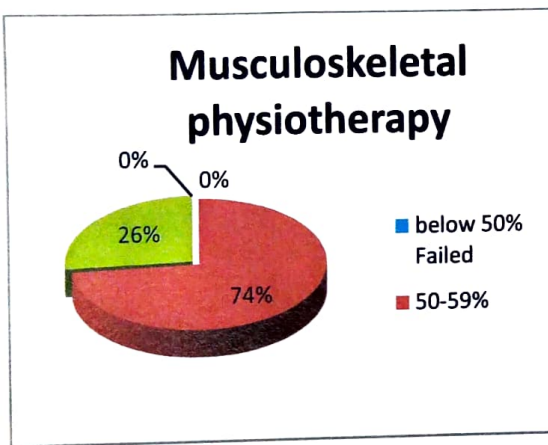

Director
MGM School of Physiotherapy
Aurangabad



**INSTITUTE OF HEALTH SCIENCES
MGM SCHOOL OF PHYSIOTHERAPY**

(Deemed University u/s 3 of UGC Act, 1956)

Grade 'A++' Accredited by NAAC

(Constituent Unit)

Tel No: 0240-6482000 (Ext: 2912 , 2913) Email Id: mgmop@themgmgroup.com

N-6 CIDCO, AURANGABAD - 431003

III SEM MPT CBCS

1.1.1 University Examination Outcome Analysis (June 2023)

Speciality: Musculoskeletal Physiotherapy

Musculoskeletal Diagnosis Lower Quadrant including Lumbosacral Spine)-Theory			Musculoskeletal Diagnosis Lower Quadrant including Lumbosacral Spine)-Practical			Musculoskeletal Physiotherapy Lower Quadrant including Lumbosacral Spine)-Theory			Musculoskeletal Physiotherapy Lower Quadrant including Lumbosacral Spine)-Practical			Disability and Rehabilitation			Geriatric Physiotherapy		
Level	No of students	%	Level	No of students	%	Level	No of students	%	Level	No of students	%	Level	No of students	%	Level	No of students	%
Below 50% (Failed)	0.00	0.00	Below 50% (Failed)	0.00	0.00	Below 50% (Failed)	0.00	0.00	Below 50% (Failed)	0.00	0.00	Below 50% (Failed)	0.00	0.00	Below 50% (Failed)	0.00	0.00
50-59%	0.00	0.00	50-59%	1.00	33.33	50-59%	0.00	0.00	50-59%	0.00	0.00	50-59%	0.00	0.00	50-59%	0.00	0.00
60-69%	2.00	66.67	60-69%	0.00	0.00	60-69%	1.00	33.33	60-69%	0.00	0.00	60-69%	2.00	66.67	60-69%	0.00	0.00
70 % and above	1.00	33.33	70 % and above	2.00	66.67	70 % and above	2.00	66.67	70 % and above	3.00	100.00	70 % and above	1.00	33.33	70 % and above	3.00	100.00

Mind and Body Techniques-Theory			Mind and Body Techniques-Practical			Application of Yoga in Physiotherapy-Theory			Application of Yoga in Physiotherapy-Practical			Research Data Collection and Analysis			Clinical Training III		
Level	No of students	%	Level	No of students	%	Level	No of students	%	Level	No of students	%	Level	No of students	%	Level	No of students	%
Below 50% (Failed)	0.00	0.00	Below 50% (Failed)	0.00	0.00	Below 50% (Failed)	0.00	0.00	Below 50% (Failed)	0.00	0.00	Below 50% (Failed)	0.00	0.00	Below 50% (Failed)	0.00	0.00
50-59%	0.00	0.00	50-59%	0.00	0.00	50-59%	0.00	0.00	50-59%	0.00	0.00	50-59%	0.00	0.00	50-59%	0.00	0.00
60-69%	0.00	0.00	60-69%	0.00	0.00	60-69%	0.00	0.00	60-69%	0.00	0.00	60-69%	0.00	0.00	60-69%	2.00	66.67
70 % and above	3.00	100.00	70 % and above	3.00	100.00	70 % and above	3.00	100.00	70 % and above	3.00	100.00	70 % and above	3.00	100.00	70 % and above	1.00	33.33

[Handwritten signature]

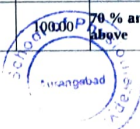

[Handwritten signature]
Director
MGM School of Physiotherapy,
Aurangabad



**INSTITUTE OF HEALTH SCIENCES
MGM SCHOOL OF PHYSIOTHERAPY**

(Deemed University u/s 3 of UGC Act, 1956)

Grade 'A++' Accredited by NAAC

(Constituent Unit)

Tel No: 0240-6482000 (Ext: 2912 , 2913) Email id: mgmson@themgmgroup.com

N-6 CIDCO, AURANGABAD - 431003

III SEM MPT CBCS

1.1.1 University Examination Outcome Analysis (June 2023)

Speciality: Neuro Physiotherapy

Paediatric Neurological Assessment Skills and Management – Theory			Paediatric Neurological Assessment Skills and Management – Practical			Movement Analysis & Assistive Technology in Paediatric Neurorehabilitation –Theory			Movement Analysis & Assistive Technology in Paediatric Neurorehabilitation –Practical			Early Intervention in neonates & infants - Theory		
Level	No of students	%	Level	No of students	%	Level	No of students	%	Level	No of students	%	Level	No of students	%
Below 50% (Failed)	0	0	Below 50% (Failed)	0	0	Below 50% (Failed)	0	0	Below 50% (Failed)	0	0	Below 50% (Failed)	0	0
50-59%	0	0	50-59%	0	0	50-59%	0	0	50-59%	0	0	50-59%	0	0
60-69%	1	100	60-69%	1	100	60-69%	1	100	60-69%	0	0	60-69%	0	0
70 % and above	0	0	70 % and above	0	0	70 % and above	0	0	70 % and above	1	100	70 % and above	1	100

Application of Yoga in Physiotherapy-Theory			Application of Yoga in Physiotherapy-Practical			Palliative Care in Neurological conditions			Research Data Collection and Analysis			Clinical Training III		
Level	No of students	%	Level	No of students	%	Level	No of students	%	Level	No of students	%	Level	No of students	%
Below 50% (Failed)	0	0	Below 50% (Failed)	0	0	Below 50% (Failed)	0	0	Below 50% (Failed)	0	0	Below 50% (Failed)	0	0
50-59%	0	0	50-59%	0	0	50-59%	0	0	50-59%	1	100	50-59%	0	0
60-69%	1	100	60-69%	0	0	60-69%	1	100	60-69%	0	0	60-69%	1	100
70 % and above	0	0	70 % and above	1	100	70 % and above	0	0	70 % and above	0	0	70 % and above	0	0

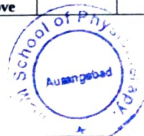

 Director
 MGM School of Physiotherapy
 Aurangabad



INSTITUTE OF HEALTH SCIENCES
MGM SCHOOL OF PHYSIOTHERAPY

(Deemed University u/s 3 of UGC Act, 1956)

Grade 'A++' Accredited by NAAC

(Constituent Unit)

Tel No: 0240-6482000 (Ext: 2912 , 2913) Email Id: mgsop@themgmgroup.com

N-6 CIDCO, AURANGABAD - 431003

III SEM MPT CBCS

1.1.1 University Examination Outcome Analysis (June 2023)

Speciality: Sports Physiotherapy

Regional Sports Injuries (Head, Neck, Face & Spine) – Theory			Regional Sports Injuries (Head, Neck, Face & Spine)-Practical			Pediatric & Adolescent Sports-Theory			Pediatric & Adolescent Sports-Practical			Geriatric and Female Athletes-Theory			Geriatric and Female Athletes-Practical		
Level	No of students	%	Level	No of students	%	Level	No of students	%	Level	No of students	%	Level	No of students	%	Level	No of students	%
Below 50% (Failed)	0	0	Below 50% (Failed)	0	0	Below 50% (Failed)	0	0	Below 50% (Failed)	0	0	Below 50% (Failed)	0	0	Below 50% (Failed)	0	0
50-59%	0	0	50-59%	0	0	50-59%	0	0	50-59%	0	0	50-59%	0	0	50-59%	0	0
60-69%	0	0	60-69%	1	33.3	60-69%	0	0	60-69%	1	33.3	60-69%	0	0	60-69%	0	0
70 % and above	3	100	70 % and above	2	66.6	70 % and above	3	100	70 % and above	2	66.6	70 % and above	3	100	70 % and above	3	100



MGM School of Physiotherapy
Aurangabad



INSTITUTE OF HEALTH SCIENCES
MGM SCHOOL OF PHYSIOTHERAPY

(Deemed University u/s 3 of UGC Act, 1956)

Grade 'A++' Accredited by NAAC

(Constituent Unit)

Tel No: 0240-6482000 (Ext: 2912 , 2913) Email Id: mgsop@themgmgroup.com

N-6 CIDCO,AURANGABAD - 431003

III SEM MPT CBCS

1.1.1 University Examination Outcome Analysis (June 2023)

Speciality: Sports Physiotherapy

Sports Psychology-Theory			Sports Psychology-Practical			Athletic Training			Application of Yoga in Physiotherapy-Theory			Application of Yoga in Physiotherapy-Practical			Research Data Collection and Analysis			Clinical Training III		
Level	No of students	%	Level	No of students	%	Level	No of students	%	Level	No of students	%	Level	No of students	%	Level	No of students	%	Level	No of students	%
Below 50% (Failed)	0	0	Below 50% (Failed)	0	0	Below 50% (Failed)	0	0	Below 50% (Failed)	0	0	Below 50% (Failed)	0	0	Below 50% (Failed)	0	0	Below 50% (Failed)	0	0
50-59%	0	0	50-59%	0	0	50-59%	0	0	50-59%	0	0	50-59%	0	0	50-59%	3	100	50-59%	0	0
60-69%	0	0	60-69%	0	0	60-69%	0	0	60-69%	1	33.3	60-69%	0	0	60-69%	0	0	60-69%	1	33.3
70 % and above	3	100	70 % and above	3	100	70 % and above	3	100	70 % and above	2	66.6	70 % and above	3	100	70 % and above	0	0	70 % and above	2	66.6

Signature



Signature
Director
MGM School of Physiotherapy
Aurangabad



INSTITUTE OF HEALTH SCIENCES
MGM SCHOOL OF PHYSIOTHERAPY

(Deemed University u/s 3 of UGC Act, 1956)

Grade 'A++' Accredited by NAAC

(Constituent Unit)

Tel No: 0240-6482000 (Ext: 2912 , 2913) Email Id: mgsop@themgmgroup.com

N-6 CIDCO,AURANGABAD - 431003

III SEM MPT CBCS

1.1.1 University Examination Outcome Analysis (June 2023)

Speciality: Community Physiotherapy

Physiotherapy for geriatric health-Theory			Physiotherapy for geriatric health-Practical			Physiotherapy for women's health-Theory			Physiotherapy for women's health-Theory			Preventive physiotherapy and health promotion			Strengthening and relaxation techniques-Theory		
Level	No of students	%	Level	No of students	%	Level	No of students	%	Level	No of students	%	Level	No of students	%	Level	No of students	%
Below 50% (Failed)	0	0	Below 50% (Failed)	0	0	Below 50% (Failed)	0	0	Below 50% (Failed)	0	0	Below 50% (Failed)	0	0	Below 50% (Failed)	0	0
50-59%	0	0	50-59%	0	0	50-59%	0	0	50-59%	0	0	50-59%	0	0	50-59%	0	0
60-69%	1	50	60-69%	1	50	60-69%	1	50	60-69%	1	50	60-69%	0	0	60-69%	0	0
70 % and above	1	50	70 % and above	1	50	70 % and above	1	50	70 % and above	1	50	70 % and above	2	100	70 % and above	2	100

Signature



Signature
Director
MGM School of Physiotherapy
Aurangabad



INSTITUTE OF HEALTH SCIENCES
MGM SCHOOL OF PHYSIOTHERAPY

(Deemed University u/s 3 of UGC Act, 1956)

Grade 'A++' Accredited by NAAC

(Constituent Unit)

Tel No: 0240-6482000 (Ext: 2912 , 2913) Email Id: mgmsoap@themgmgroup.com

N-6 CIDCO, AURANGABAD - 431003

III SEM MPT CBCS

1.1.1 University Examination Outcome Analysis (June 2023)

Speciality: Community Physiotherapy

Strengthening and relaxation techniques-Practical			Application of Yoga in Physiotherapy-Theory			Application of Yoga in Physiotherapy-Practical			Research Data Collection and Analysis			Clinical Training III		
Level	No of students	%	Level	No of students	%	Level	No of students	%	Level	No of students	%	Level	No of students	%
Below 50% (Failed)	0	0	Below 50% (Failed)	0	0	Below 50% (Failed)	0	0	Below 50% (Failed)	0	0	Below 50% (Failed)	0	0
50-59%	0	0	50-59%	0	0	50-59%	2	100	50-59%	0	0	50-59%	0	0
60-69%	0	0	60-69%	1	50	60-69%	0	0	60-69%	2	100	60-69%	0	0
70 % and above	2	100	70 % and above	1	50	70 % and above	0	0	70 % and above	0	0	70 % and above	2	100

Class Coordinator



Director

Director
MGM School of Physiotherapy
Aurangabad

III SEM MPT CBCS

1.1.1 University Examination Outcome Analysis (June 2023)

Speciality: Musculoskeletal Physiotherapy

Musculoskeletal Diagnosis Lower Quadrant including Lumbosacral Spine)

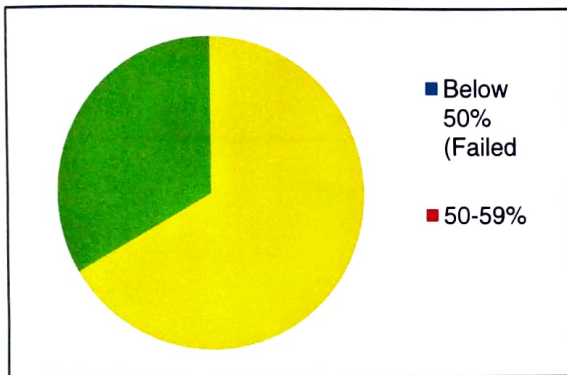

Theory

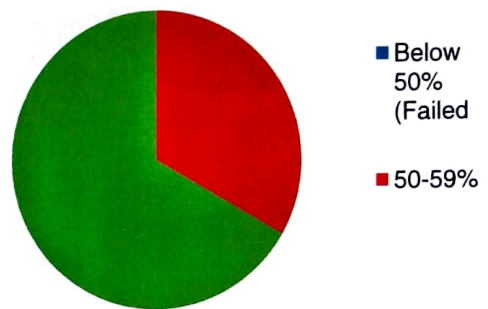

Practical

Musculoskeletal Physiotherapy Lower Quadrant including Lumbosacral Spine)-Theory

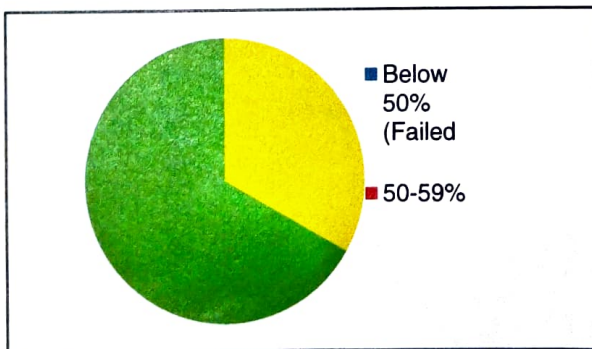

Theory

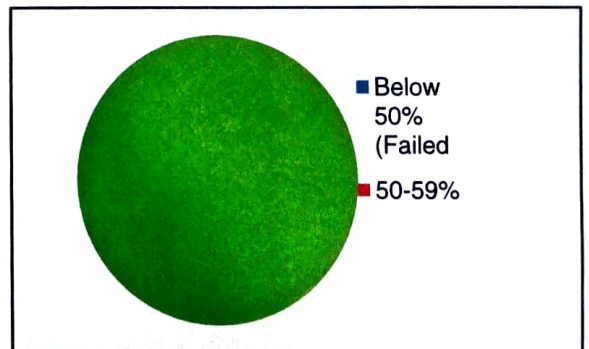

Practical

SM



[Signature]
DIRECTOR
MGM School of Physiotherapy,
Aurangabad

Disability and Rehabilitation

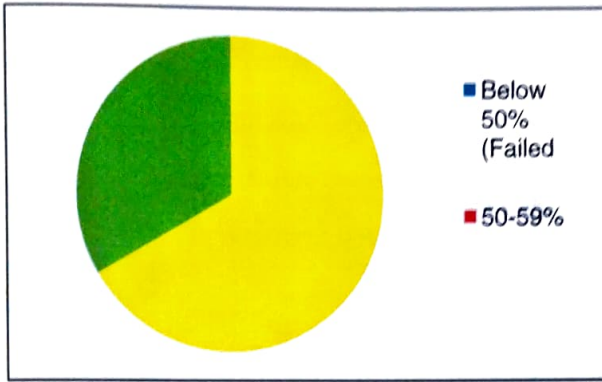

Theory

Geriatric Physiotherapy

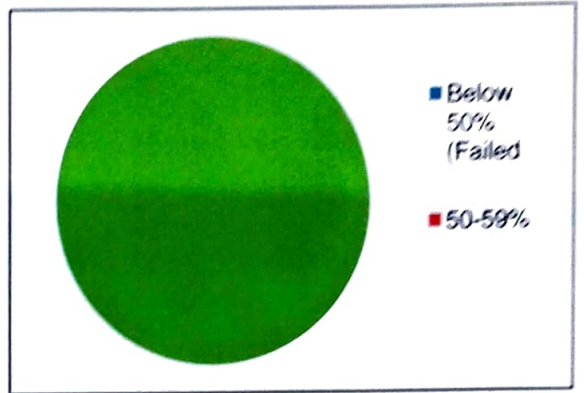

Theory

Mind and Body Techniques

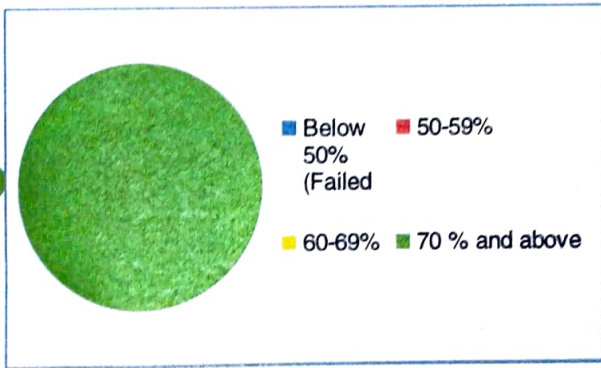

Theory

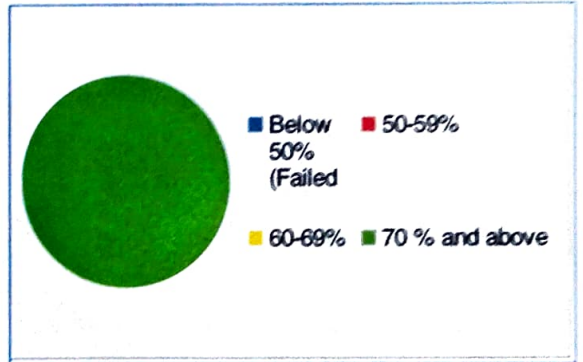

Practical

[Handwritten signature]



[Handwritten signature]
Director
MGM School of Physiotherapy
Aurangabad

Application of Yoga in Physiotherapy

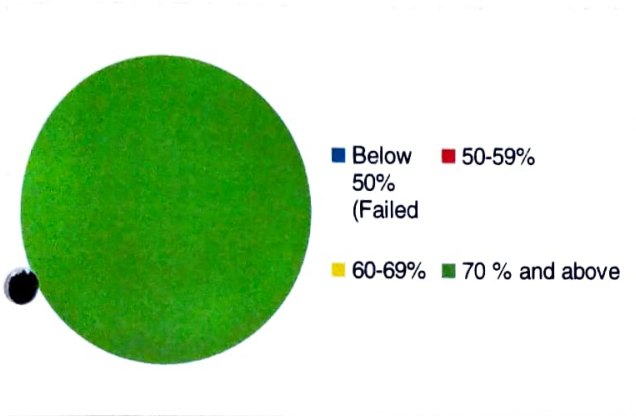

Theory

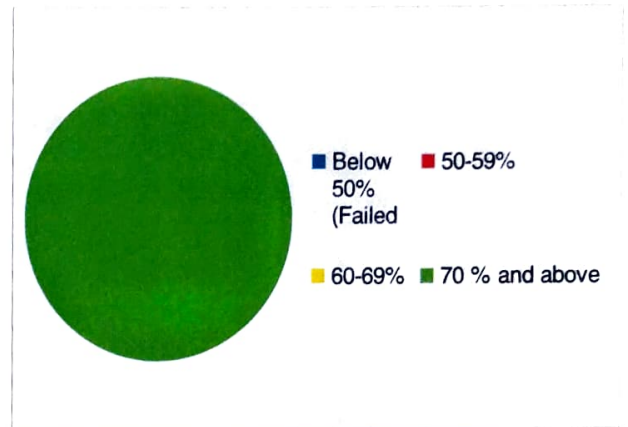

Practical

Research Data Collection and Analysis

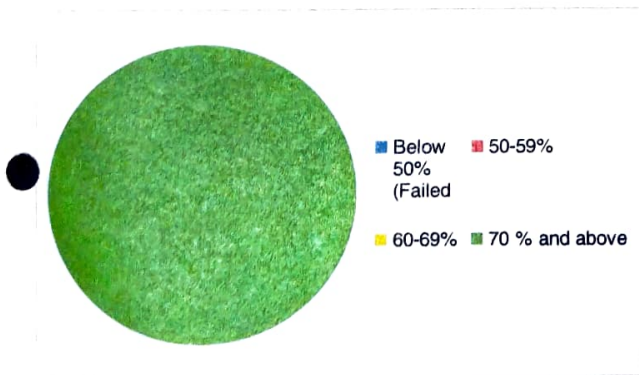

Practical

Clinical Training III

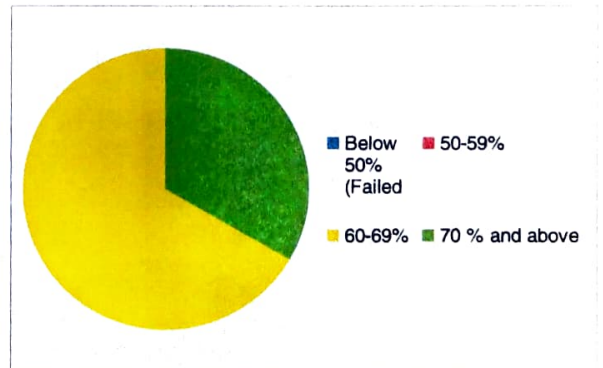

Practical

Soal



Soal
Director
MGM School of Physiotherapy
Aurangabad

III SEM MPT CBCS

1.1.1 University Examination Outcome Analysis (June 2023)

Speciality: Neuro Physiotherapy

Paediatric Neurological Assessment Skills and Management

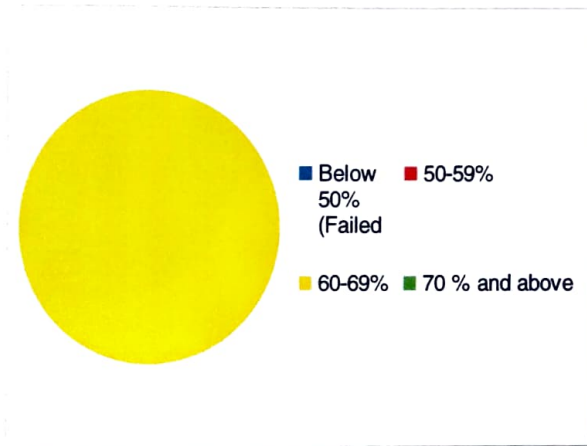

Theory

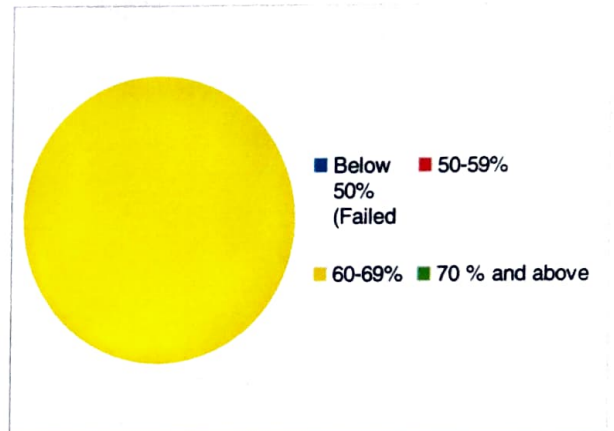

Practical

Movement Analysis & Assistive Technology in Paediatric Neurorehabilitation

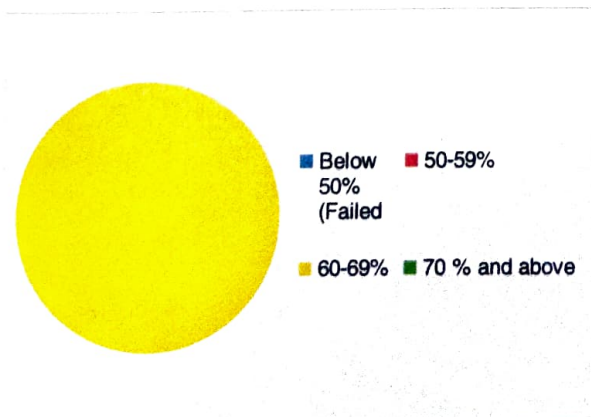

Theory

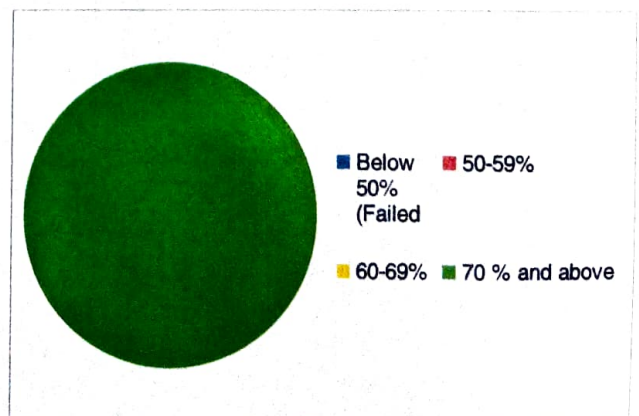

Practical

Signature



Signature
Director
MGM School of Physiotherapy
Aurangabad

Early Intervention in neonates & infants

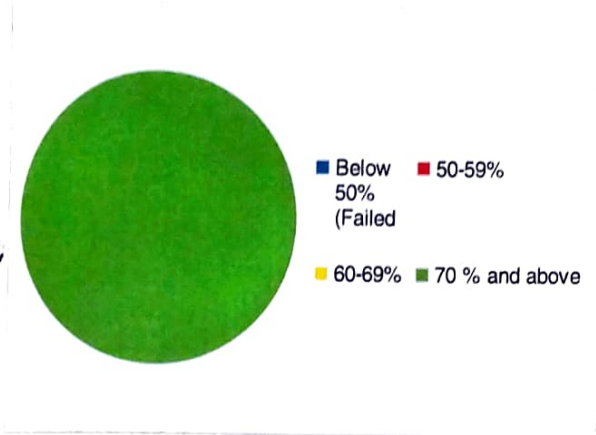

Theory

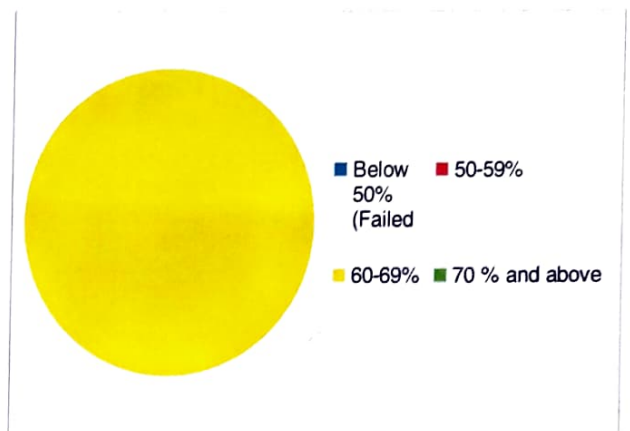

Practical

Application of Yoga in Physiotherapy

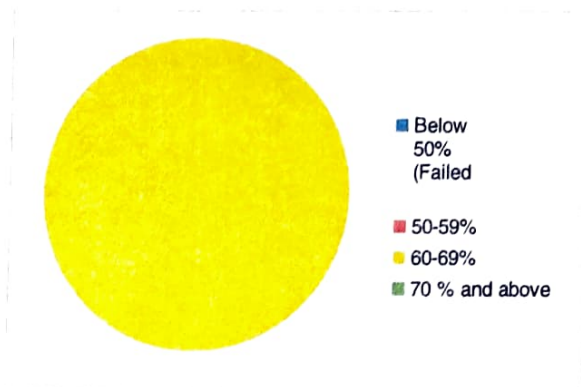

Theory

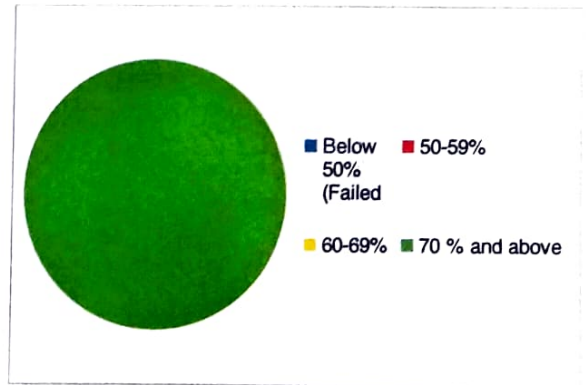

Practical



Director
MGM School of Physiotherapy,
Aurangabad

Palliative Care in Neurological conditions

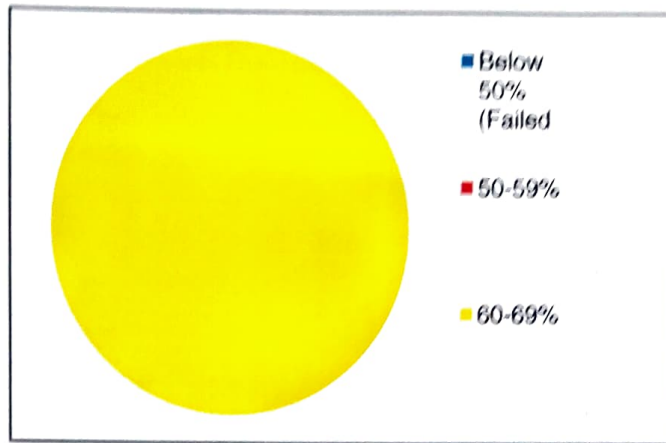

Theory

Research Data Collection and Analysis

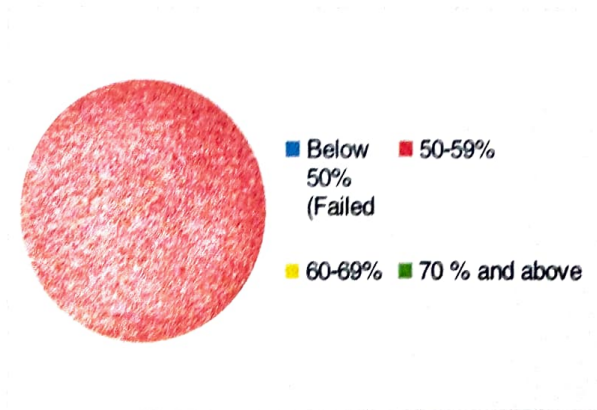

Practical

Clinical Training III

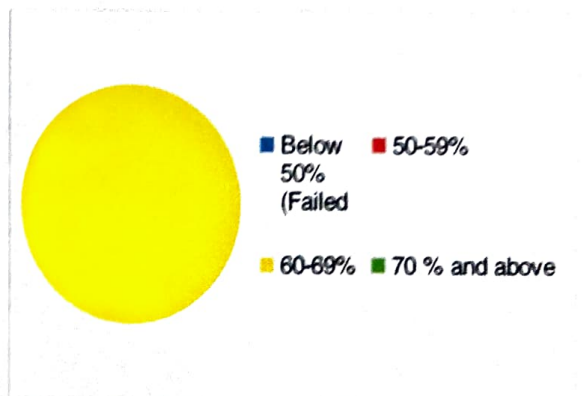

Practical

SSA



Shah
In-charge
MCA School of Physiotherapy,
Aurangabad

III SEM MPT CBCS

1.1.1 University Examination Outcome Analysis (June 2023)

Speciality: Sports Physiotherapy

Regional Sports Injuries (Head, Neck, Face & Spine)

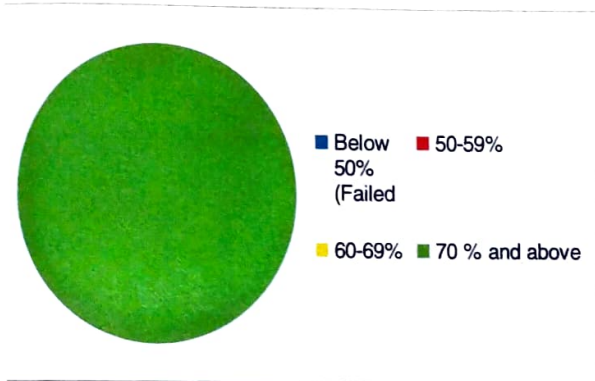

Theory

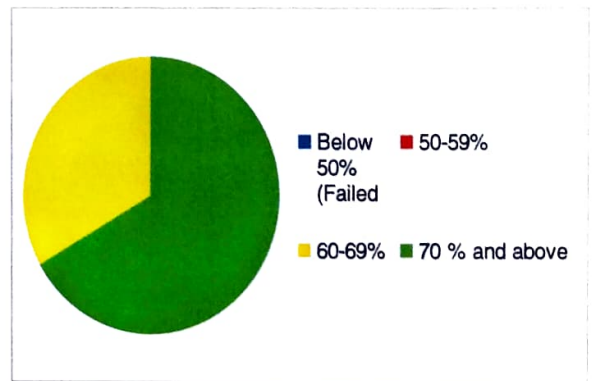

Practical

Pediatric & Adolescent Sports

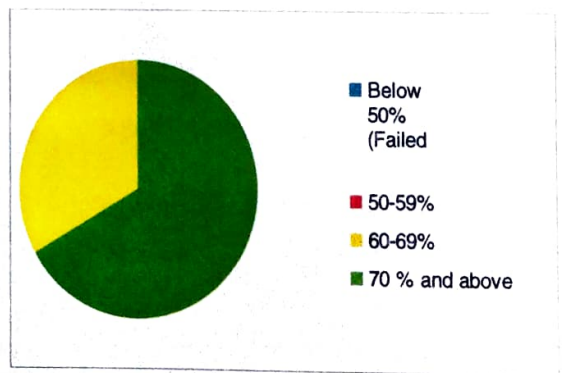
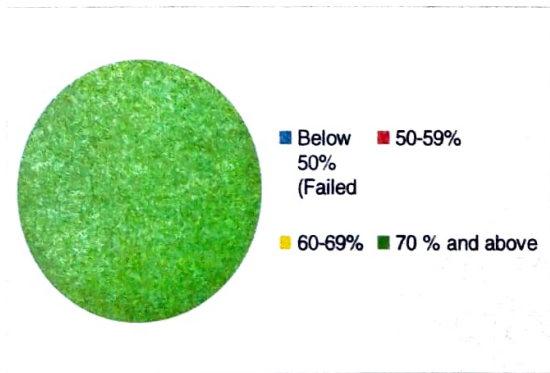

Geriatric and Female Athletes

Director
MGM School of Physiotherapy
Aurangabad

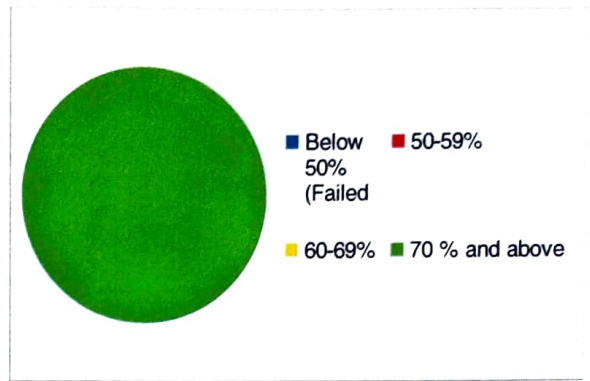
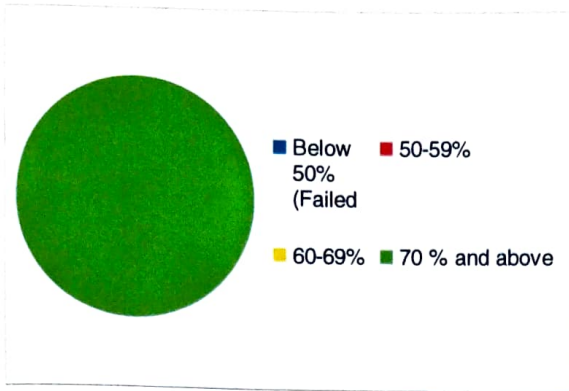

Sports Psychology

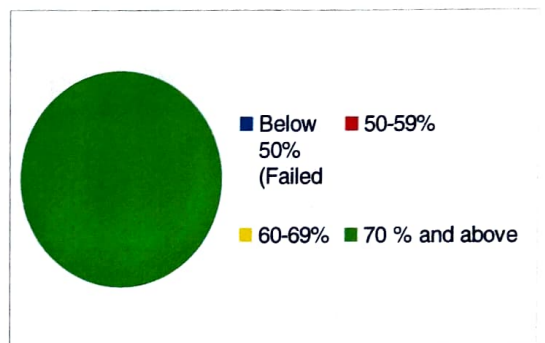
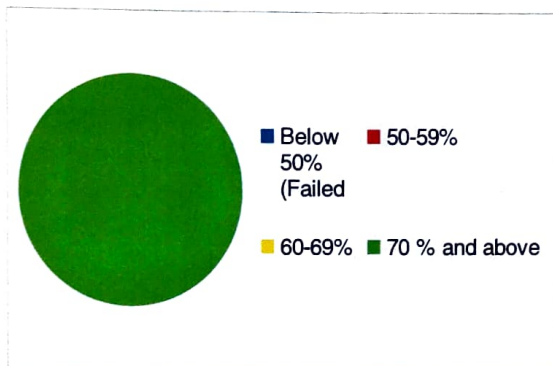

Athletic Training

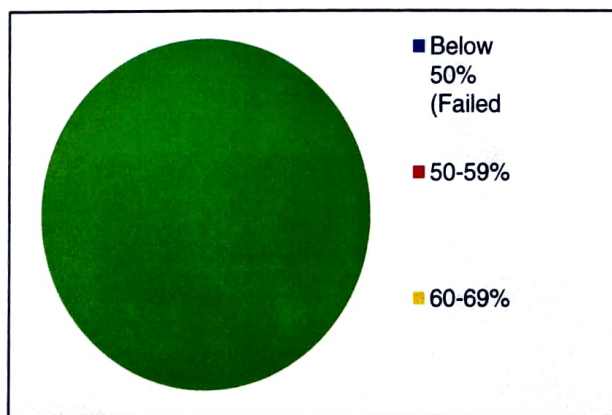

Theory

SM



Director
MGM School of Physiotherapy,
 Aurangabad

Application of Yoga in Physiotherapy

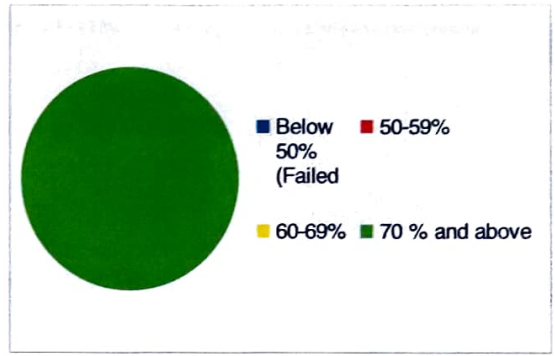
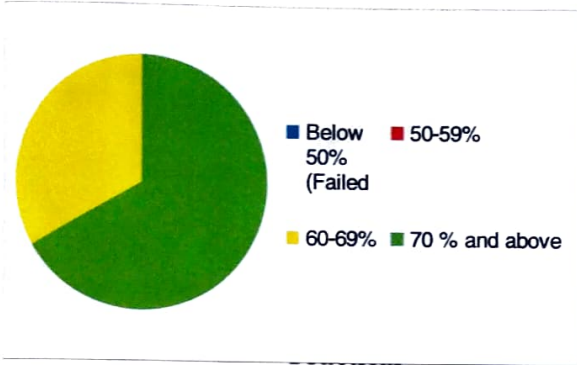

Research Data Collection and Analysis

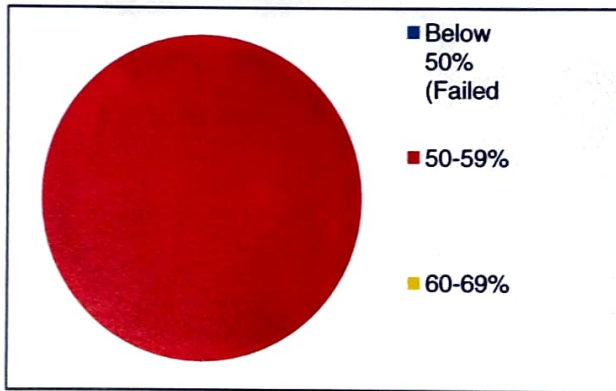

Practical

Clinical Training III

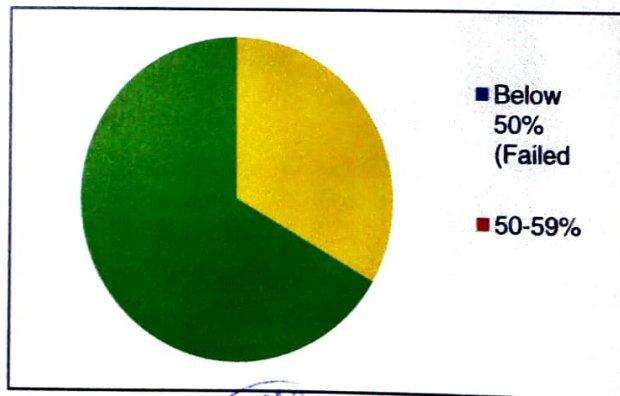

Signature



Signature
 Director
 MGM School of Physiotherapy,
 Aurangabad

Practical

III SEM MPT CBCS

1.1.1 University Examination Outcome Analysis (June 2023)

Speciality: Community Physiotherapy

Physiotherapy for geriatric health

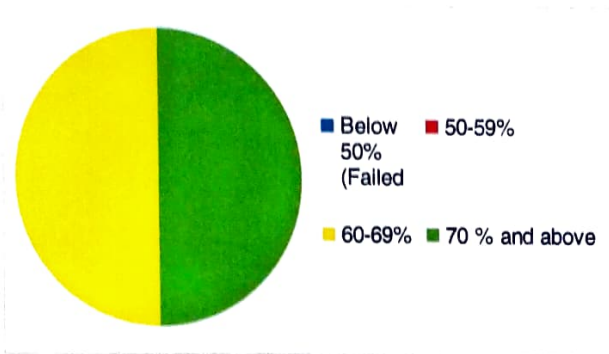

Theory

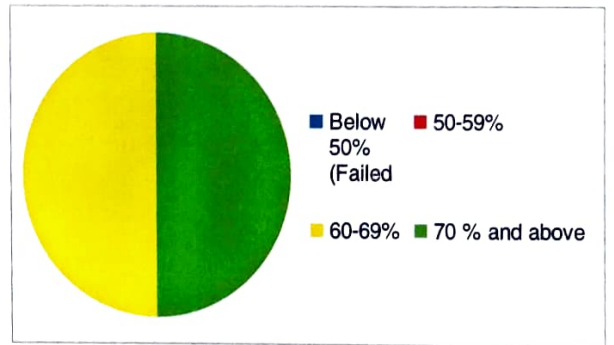

Practical

Physiotherapy for women's health

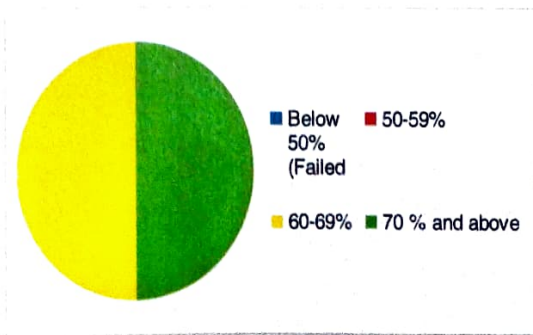

Theory

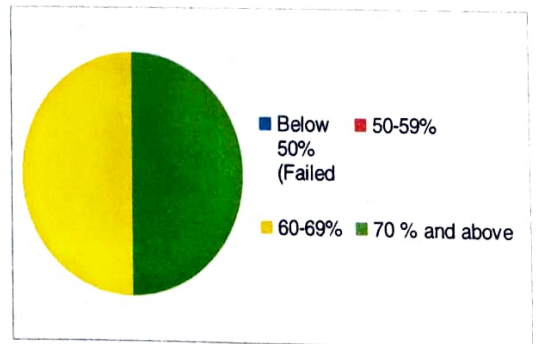

Practical



Director
MGM School of Physiotherapy
Aurangabad

reventive physiotherapy and health promotion

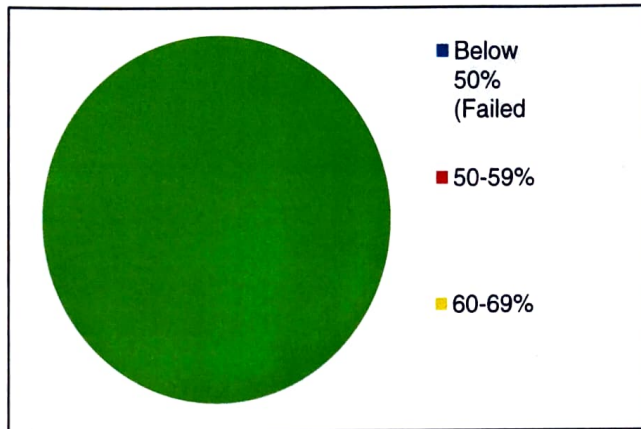

Theory

Strengthening and relaxation techniques

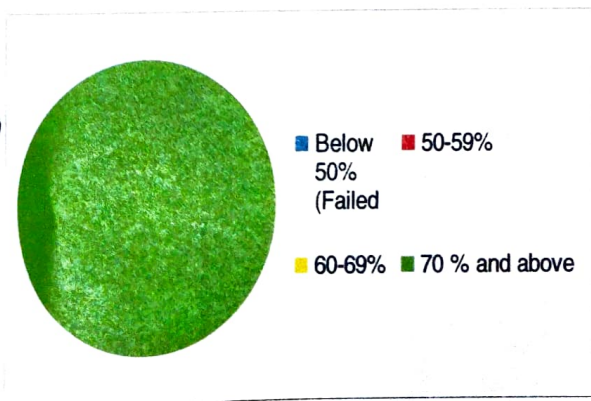

Theory

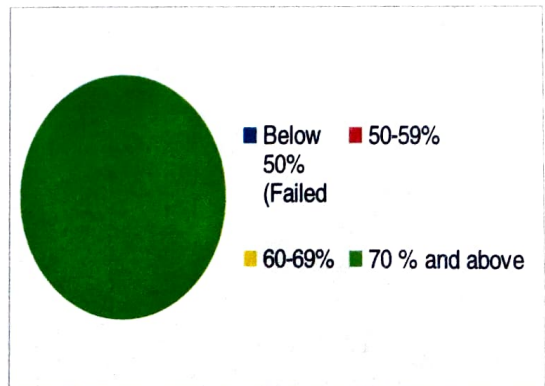

Practical

SM

[Signature]
Director
MGM School of Physiotherapy
Aurangabad

Application of Yoga in Physiotherapy

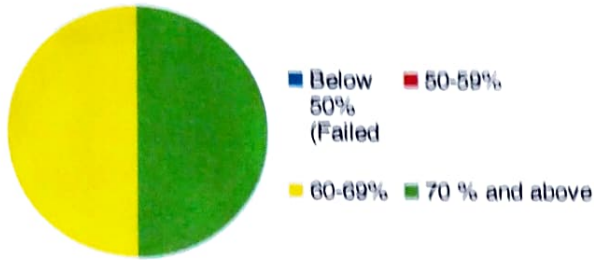

Theory

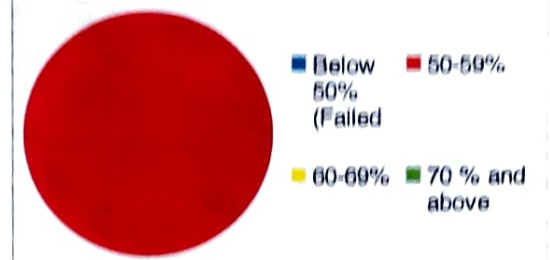

Practical

Research Data Collection and Analysis

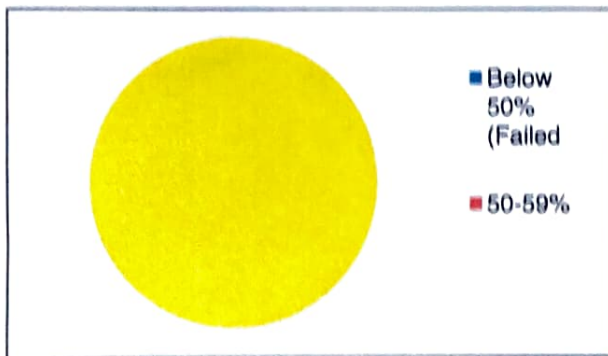

Practical

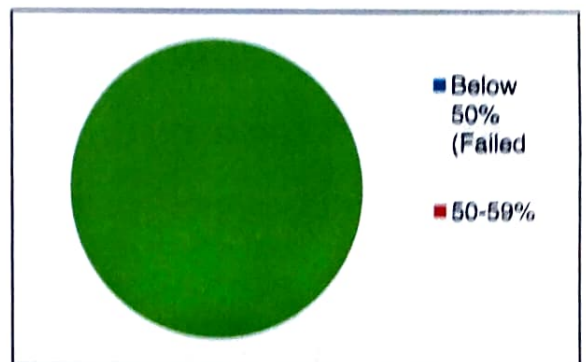

Clinical Training III



Practical

Class Coordinator



Director



MGM INSTITUTE OF HEALTH SCIENCES
MGM SCHOOL OF PHYSIOTHERAPY

(Deemed University u/s 3 of UGC Act, 1956)

Grade 'A' Accredited by NAAC

(Constituent Unit)

N-6 CIDCO, CHH. SAMBAJJI NAGAR - 431003

1.1.1. OUTCOME ANALYSIS III BPT APRIL 2022-2023

Surgery 1 Theory			Surgery 2			Medicine 1			Medicine 2			FDPS			PSM	
No of students	%	Level	No of students	%	Level	No of students	%	Level	No of students	%	Level	No of students	%	Level	No of students	%
4	57.14	Below 50% (Failed)	5	5	Below 50% (Failed)	1	16.66	Below 50% (Failed)	0	0	Below 50% (Failed)	0	0	Below 50% (Failed)	5	45.45
1	14.28	50-59%	4	80	50-59%	5	83.33	50-59%	3	50	50-59%	5	100	50-59%	6	54
0	0	60-69%	1	20	60-69%	0	0	60-69%	3	50	60-69%	0	0	60-69%	0	0



Class incharge

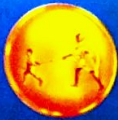

Director
MGM School of Physiotherapy
Aurangabad

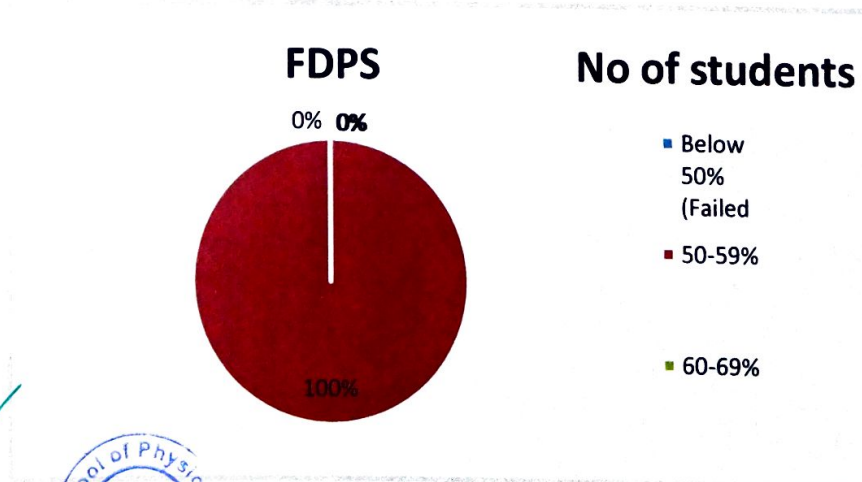
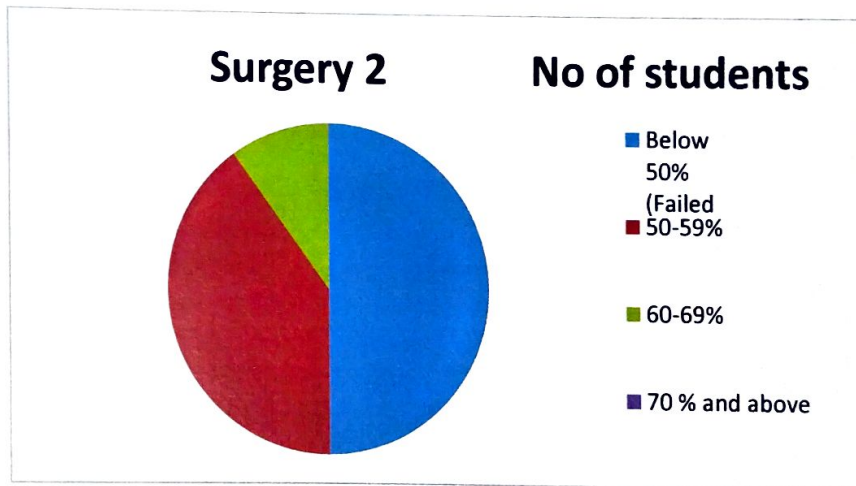
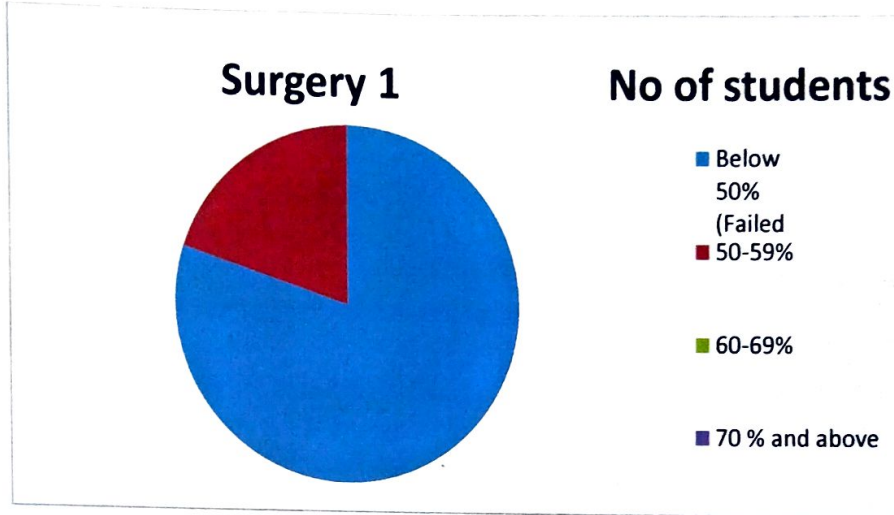

1.1.1. OUTCOME ANALYSIS III BPT APRIL 2022- 2023



[Signature]
Director
MGM School of Physiotherapy
Aurangabad



1.1.1. OUTCOME ANALYSIS III BPT APRIL 2022- 2023

[Signature]

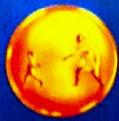

MAHATMA GANDHI MISSION

MGM SCHOOL OF PHYSIOTHERAPY AURANGABAD

1.1.1. OUTCOME ANALYSIS III BPT APRIL 2022-2023

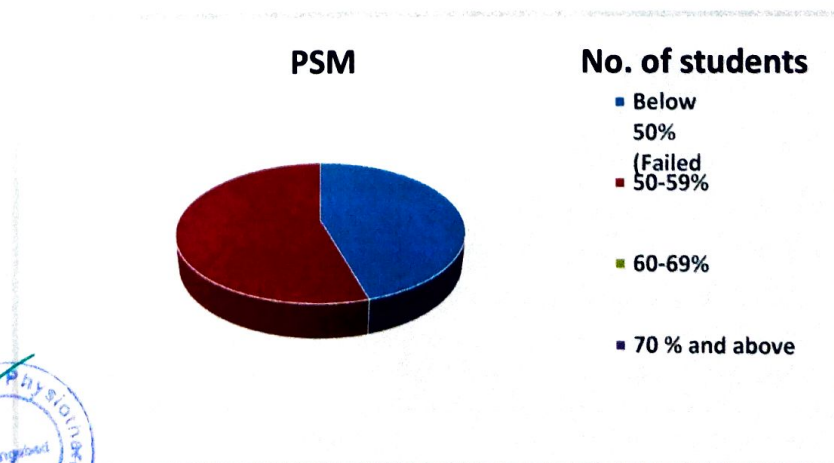
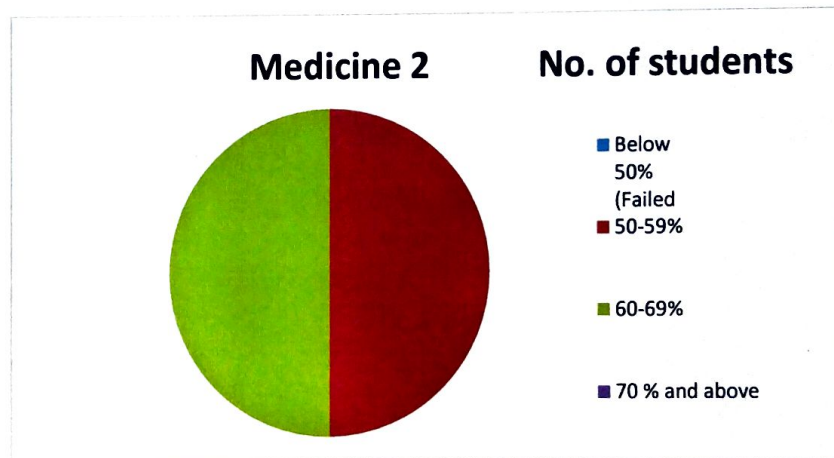
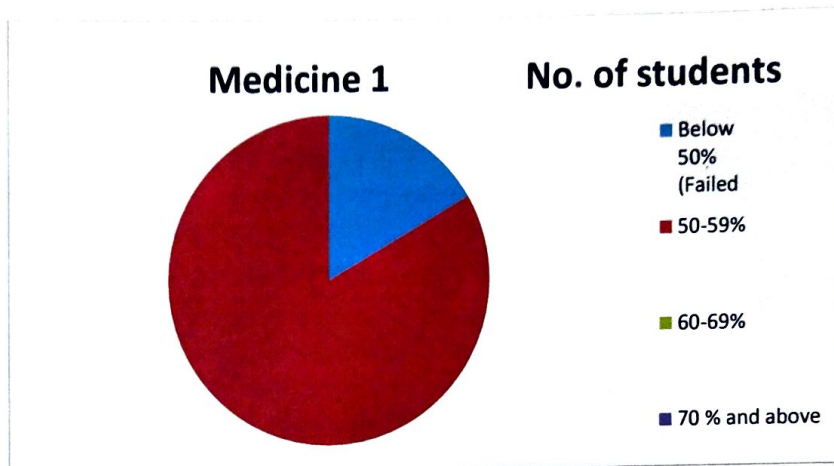

Director
MGM School of Physiotherapy,
Aurangabad



1.1.1. OUTCOME ANALYSIS III BPT APRIL 2022- 2023





MGM Institute of Health Sciences

(Deemed University u/s 3 of UGC Act, 1956)

Grade 'A' Accredited by NAAC

MGM School of Physiotherapy

N-6 CIDCO, Aurangabad-431003

Tel No. 0240-6482000, (Ext. 2912/2913), E-mail: mgmsop@themgmgroup.com

IV Year BPT Regular Batch Batch 2022-23 Result Analysis

Musculoskeletal Physiotherapy			Neuro Physiotherapy			Cardiovascular- Respiratory Physiotherapy			Community Physiotherapy		
level	No of students	%	level	No of students	%	level	No of students	%	level	No of students	%
below 50% Failed	0	0	below 50% Failed	0	0	below 50%	0	0	below 50%	0	0
50-59%	9	100	50-59%	5	55	50-59%	7	77	50-59%	7	77
60-69%	0	0	60-69%	4	44	60-69%	2	22	60-69%	2	22
70% and above	0	0	70% and above	0	0	70% and above	0	0	70% and above	0	0

Class In-charge



Principal
Director
MGM School of Physiotherapy
Aurangabad



MGM Institute of Health Sciences

(Deemed University u/s 3 of UGC Act, 1956)

Grade 'A' Accredited by NAAC

MGM School of Physiotherapy

N-6 CIDCO, Aurangabad-431003

Tel No. 0240-6482000, (Ext. 2912/2913), E-mail: mgsop@themgmgroup.com

Musculoskeletal physiotherapy

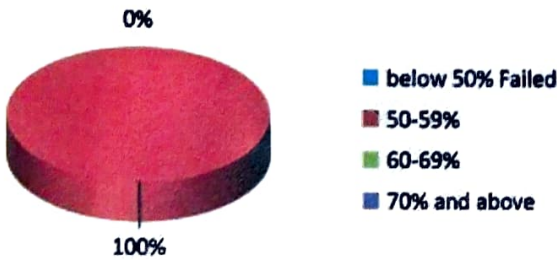

Neuro Physiotherapy

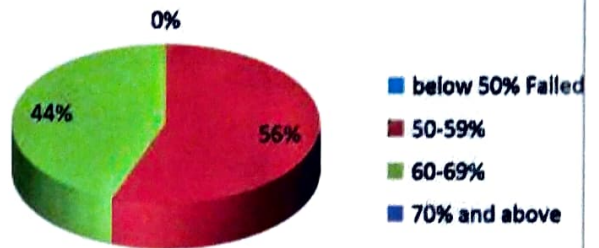

Cardiovascular- respiratory physiotherapy

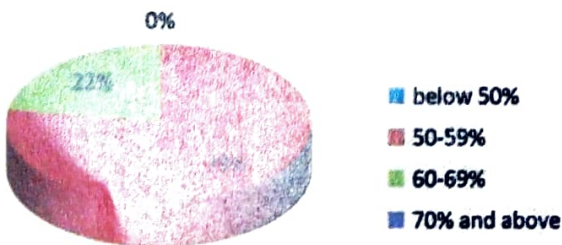

Community Physiotherapy

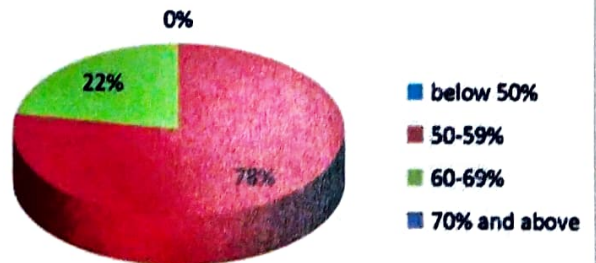

Class In-charge



Director
Director
MGM School of Physiotherapy
Aurangabad



MGM Institute of Health Sciences

(Deemed University u/s 3 of UGC Act, 1956)

Grade 'A++' Accredited by NAAC

MGM School of Physiotherapy

N-6 CIDCO, Aurangabad-431003

Tel No. 0240-6482000, (Ext. 2912/2913), E-mail: mgmsop@themgmgroup.com

IV Year BPT Odd Batch 2022-23

Result Analysis

Musculoskeletal Physiotherapy			Neuro Physiotherapy			Cardiovascular- Respiratory Physiotherapy			Community Physiotherapy		
level	No of students	%	level	No of students	%	level	No of students	%	level	No of students	%
below 50% Failed	0	0	below 50% Failed	0	0	below 50%	0	0	below 50%	0	0
50-59%	14	73	50-59%	9	47	50-59%	11	57	50-59%	7	36
60-69%	5	26	60-69%	9	47	60-69%	6	31	60-69%	9	47
70% and above	0	0	70% and above	1	5	70% and above	2	10	70% and above	3	15

Class In-charge

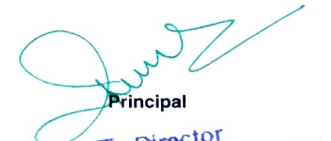

Principal
Director
MGM School of Physiotherapy
Aurangabad



MGM Institute of Health Sciences

(Deemed University u/s 3 of UGC Act, 1956)

Grade 'A++' Accredited by NAAC

MGM School of Physiotherapy

N-6 CIDCO, Aurangabad-431003

Tel No. 0240-6482000, (Ext. 2912/2913), E-mail: mgsop@themgmgroup.com

IV Year BPT Odd Batch 2022-23 Result Analysis

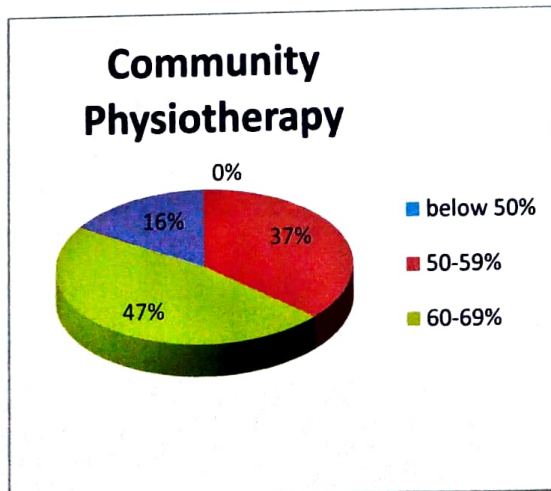
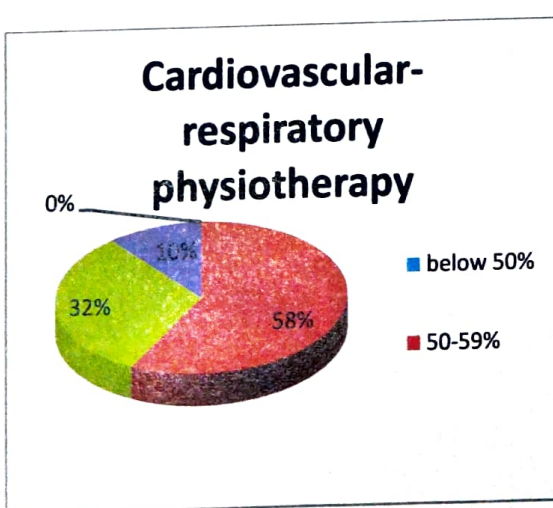
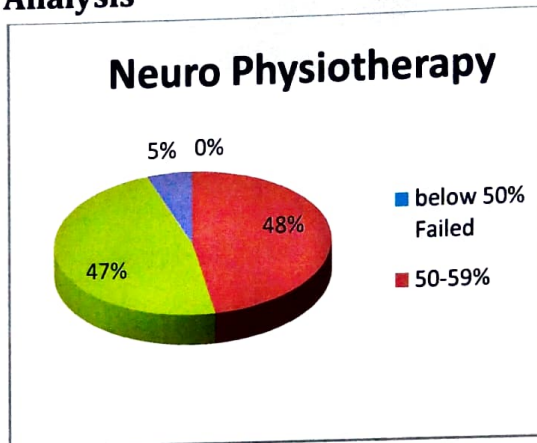
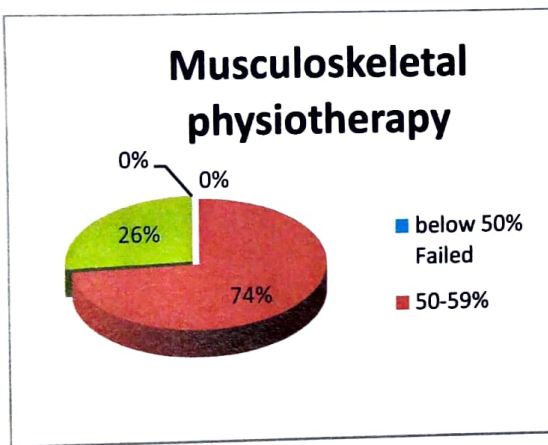

Director
MGM School of Physiotherapy
Aurangabad



**INSTITUTE OF HEALTH SCIENCES
MGM SCHOOL OF PHYSIOTHERAPY**

(Deemed University u/s 3 of UGC Act, 1956)

Grade 'A++' Accredited by NAAC

(Constituent Unit)

Tel No: 0240-6482000 (Ext: 2912 , 2913) Email Id: mgmgroup@themgmgroup.com

N-6 CIDCO, AURANGABAD - 431003

III SEM MPT CBCS

1.1.1 University Examination Outcome Analysis (June 2023)

Speciality: Musculoskeletal Physiotherapy

Musculoskeletal Diagnosis Lower Quadrant including Lumbosacral Spine)-Theory			Musculoskeletal Diagnosis Lower Quadrant including Lumbosacral Spine)-Practical			Musculoskeletal Physiotherapy Lower Quadrant including Lumbosacral Spine)-Theory			Musculoskeletal Physiotherapy Lower Quadrant including Lumbosacral Spine)-Practical			Disability and Rehabilitation			Geriatric Physiotherapy		
Level	No of students	%	Level	No of students	%	Level	No of students	%	Level	No of students	%	Level	No of students	%	Level	No of students	%
Below 50% (Failed)	0.00	0.00	Below 50% (Failed)	0.00	0.00	Below 50% (Failed)	0.00	0.00	Below 50% (Failed)	0.00	0.00	Below 50% (Failed)	0.00	0.00	Below 50% (Failed)	0.00	0.00
50-59%	0.00	0.00	50-59%	1.00	33.33	50-59%	0.00	0.00	50-59%	0.00	0.00	50-59%	0.00	0.00	50-59%	0.00	0.00
60-69%	2.00	66.67	60-69%	0.00	0.00	60-69%	1.00	33.33	60-69%	0.00	0.00	60-69%	2.00	66.67	60-69%	0.00	0.00
70 % and above	1.00	33.33	70 % and above	2.00	66.67	70 % and above	2.00	66.67	70 % and above	3.00	100.00	70 % and above	1.00	33.33	70 % and above	3.00	100.00

Mind and Body Techniques-Theory			Mind and Body Techniques-Practical			Application of Yoga in Physiotherapy-Theory			Application of Yoga in Physiotherapy-Practical			Research Data Collection and Analysis			Clinical Training III		
Level	No of students	%	Level	No of students	%	Level	No of students	%	Level	No of students	%	Level	No of students	%	Level	No of students	%
Below 50% (Failed)	0.00	0.00	Below 50% (Failed)	0.00	0.00	Below 50% (Failed)	0.00	0.00	Below 50% (Failed)	0.00	0.00	Below 50% (Failed)	0.00	0.00	Below 50% (Failed)	0.00	0.00
50-59%	0.00	0.00	50-59%	0.00	0.00	50-59%	0.00	0.00	50-59%	0.00	0.00	50-59%	0.00	0.00	50-59%	0.00	0.00
60-69%	0.00	0.00	60-69%	0.00	0.00	60-69%	0.00	0.00	60-69%	0.00	0.00	60-69%	0.00	0.00	60-69%	2.00	66.67
70 % and above	3.00	100.00	70 % and above	3.00	100.00	70 % and above	3.00	100.00	70 % and above	3.00	100.00	70 % and above	3.00	100.00	70 % and above	1.00	33.33

[Handwritten signature]

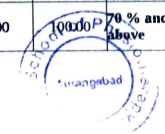

[Handwritten signature]
Director
MGM School of Physiotherapy,
Aurangabad



**INSTITUTE OF HEALTH SCIENCES
MGM SCHOOL OF PHYSIOTHERAPY**

(Deemed University u/s 3 of UGC Act, 1956)

Grade 'A++' Accredited by NAAC

(Constituent Unit)

Tel No: 0240-6482000 (Ext: 2912, 2913) Email id: mgmson@themgmgroup.com

N-6 CIDCO, AURANGABAD - 431003

III SEM MPT CBCS

1.1.1 University Examination Outcome Analysis (June 2023)

Speciality: Neuro Physiotherapy

Paediatric Neurological Assessment Skills and Management – Theory			Paediatric Neurological Assessment Skills and Management – Practical			Movement Analysis & Assistive Technology in Paediatric Neurorehabilitation – Theory			Movement Analysis & Assistive Technology in Paediatric Neurorehabilitation – Practical			Early Intervention in neonates & infants - Theory		
Level	No of students	%	Level	No of students	%	Level	No of students	%	Level	No of students	%	Level	No of students	%
Below 50% (Failed)	0	0	Below 50% (Failed)	0	0	Below 50% (Failed)	0	0	Below 50% (Failed)	0	0	Below 50% (Failed)	0	0
50-59%	0	0	50-59%	0	0	50-59%	0	0	50-59%	0	0	50-59%	0	0
60-69%	1	100	60-69%	1	100	60-69%	1	100	60-69%	0	0	60-69%	0	0
70 % and above	0	0	70 % and above	0	0	70 % and above	0	0	70 % and above	1	100	70 % and above	1	100

Application of Yoga in Physiotherapy-Theory			Application of Yoga in Physiotherapy-Practical			Palliative Care in Neurological conditions			Research Data Collection and Analysis			Clinical Training III		
Level	No of students	%	Level	No of students	%	Level	No of students	%	Level	No of students	%	Level	No of students	%
Below 50% (Failed)	0	0	Below 50% (Failed)	0	0	Below 50% (Failed)	0	0	Below 50% (Failed)	0	0	Below 50% (Failed)	0	0
50-59%	0	0	50-59%	0	0	50-59%	0	0	50-59%	1	100	50-59%	0	0
60-69%	1	100	60-69%	0	0	60-69%	1	100	60-69%	0	0	60-69%	1	100
70 % and above	0	0	70 % and above	1	100	70 % and above	0	0	70 % and above	0	0	70 % and above	0	0

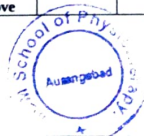

 Director
 MGM School of Physiotherapy
 Aurangabad



INSTITUTE OF HEALTH SCIENCES
MGM SCHOOL OF PHYSIOTHERAPY

(Deemed University u/s 3 of UGC Act, 1956)

Grade 'A++' Accredited by NAAC

(Constituent Unit)

Tel No: 0240-6482000 (Ext: 2912 , 2913) Email Id: mgsop@themgmgroup.com

N-6 CIDCO,AURANGABAD - 431003

III SEM MPT CBCS

1.1.1 University Examination Outcome Analysis (June 2023)

Speciality: Sports Physiotherapy

Regional Sports Injuries (Head, Neck, Face & Spine) – Theory			Regional Sports Injuries (Head, Neck, Face & Spine)-Practical			Pediatric & Adolescent Sports-Theory			Pediatric & Adolescent Sports-Practical			Geriatric and Female Athletes-Theory			Geriatric and Female Athletes-Practical		
Level	No of students	%	Level	No of students	%	Level	No of students	%	Level	No of students	%	Level	No of students	%	Level	No of students	%
Below 50% (Failed)	0	0	Below 50% (Failed)	0	0	Below 50% (Failed)	0	0	Below 50% (Failed)	0	0	Below 50% (Failed)	0	0	Below 50% (Failed)	0	0
50-59%	0	0	50-59%	0	0	50-59%	0	0	50-59%	0	0	50-59%	0	0	50-59%	0	0
60-69%	0	0	60-69%	1	33.3	60-69%	0	0	60-69%	1	33.3	60-69%	0	0	60-69%	0	0
70 % and above	3	100	70 % and above	2	66.6	70 % and above	3	100	70 % and above	2	66.6	70 % and above	3	100	70 % and above	3	100



MGM School of Physiotherapy
Aurangabad



INSTITUTE OF HEALTH SCIENCES
MGM SCHOOL OF PHYSIOTHERAPY

(Deemed University u/s 3 of UGC Act, 1956)

Grade 'A++' Accredited by NAAC

(Constituent Unit)

Tel No: 0240-6482000 (Ext: 2912 , 2913) Email Id: mgmso@themgmgroup.com

N-6 CIDCO,AURANGABAD - 431003

III SEM MPT CBCS

1.1.1 University Examination Outcome Analysis (June 2023)

Speciality: Sports Physiotherapy

Sports Psychology-Theory			Sports Psychology-Practical			Athletic Training			Application of Yoga in Physiotherapy-Theory			Application of Yoga in Physiotherapy-Practical			Research Data Collection and Analysis			Clinical Training III		
Level	No of students	%	Level	No of students	%	Level	No of students	%	Level	No of students	%	Level	No of students	%	Level	No of students	%	Level	No of students	%
Below 50% (Failed)	0	0	Below 50% (Failed)	0	0	Below 50% (Failed)	0	0	Below 50% (Failed)	0	0	Below 50% (Failed)	0	0	Below 50% (Failed)	0	0	Below 50% (Failed)	0	0
50-59%	0	0	50-59%	0	0	50-59%	0	0	50-59%	0	0	50-59%	0	0	50-59%	3	100	50-59%	0	0
60-69%	0	0	60-69%	0	0	60-69%	0	0	60-69%	1	33.3	60-69%	0	0	60-69%	0	0	60-69%	1	33.3
70 % and above	3	100	70 % and above	3	100	70 % and above	3	100	70 % and above	2	66.6	70 % and above	3	100	70 % and above	0	0	70 % and above	2	66.6

Signature



Signature
Director
MGM School of Physiotherapy
Aurangabad



INSTITUTE OF HEALTH SCIENCES
MGM SCHOOL OF PHYSIOTHERAPY

(Deemed University u/s 3 of UGC Act, 1956)

Grade 'A++' Accredited by NAAC

(Constituent Unit)

Tel No: 0240-6482000 (Ext: 2912 , 2913) Email Id: mgsop@themgmgroup.com

N-6 CIDCO,AURANGABAD - 431003

III SEM MPT CBCS

1.1.1 University Examination Outcome Analysis (June 2023)

Speciality: Community Physiotherapy

Physiotherapy for geriatric health-Theory			Physiotherapy for geriatric health-Practical			Physiotherapy for women's health-Theory			Physiotherapy for women's health-Theory			Preventive physiotherapy and health promotion			Strengthening and relaxation techniques-Theory		
Level	No of students	%	Level	No of students	%	Level	No of students	%	Level	No of students	%	Level	No of students	%	Level	No of students	%
Below 50% (Failed)	0	0	Below 50% (Failed)	0	0	Below 50% (Failed)	0	0	Below 50% (Failed)	0	0	Below 50% (Failed)	0	0	Below 50% (Failed)	0	0
50-59%	0	0	50-59%	0	0	50-59%	0	0	50-59%	0	0	50-59%	0	0	50-59%	0	0
60-69%	1	50	60-69%	1	50	60-69%	1	50	60-69%	1	50	60-69%	0	0	60-69%	0	0
70 % and above	1	50	70 % and above	1	50	70 % and above	1	50	70 % and above	1	50	70 % and above	2	100	70 % and above	2	100

Signature



Signature
Director
MGM School of Physiotherapy
Aurangabad



INSTITUTE OF HEALTH SCIENCES
MGM SCHOOL OF PHYSIOTHERAPY

(Deemed University u/s 3 of UGC Act, 1956)

Grade 'A++' Accredited by NAAC

(Constituent Unit)

Tel No: 0240-6482000 (Ext: 2912 , 2913) Email Id: mgmsoap@themgmgroup.com

N-6 CIDCO, AURANGABAD - 431003

III SEM MPT CBCS

1.1.1 University Examination Outcome Analysis (June 2023)

Speciality: Community Physiotherapy

Strengthening and relaxation techniques-Practical			Application of Yoga in Physiotherapy-Theory			Application of Yoga in Physiotherapy-Practical			Research Data Collection and Analysis			Clinical Training III		
Level	No of students	%	Level	No of students	%	Level	No of students	%	Level	No of students	%	Level	No of students	%
Below 50% (Failed)	0	0	Below 50% (Failed)	0	0	Below 50% (Failed)	0	0	Below 50% (Failed)	0	0	Below 50% (Failed)	0	0
50-59%	0	0	50-59%	0	0	50-59%	2	100	50-59%	0	0	50-59%	0	0
60-69%	0	0	60-69%	1	50	60-69%	0	0	60-69%	2	100	60-69%	0	0
70 % and above	2	100	70 % and above	1	50	70 % and above	0	0	70 % and above	0	0	70 % and above	2	100

Class Coordinator



Director

Director
MGM School of Physiotherapy
Aurangabad

III SEM MPT CBCS

1.1.1 University Examination Outcome Analysis (June 2023)

Speciality: Musculoskeletal Physiotherapy

Musculoskeletal Diagnosis Lower Quadrant including Lumbosacral Spine)

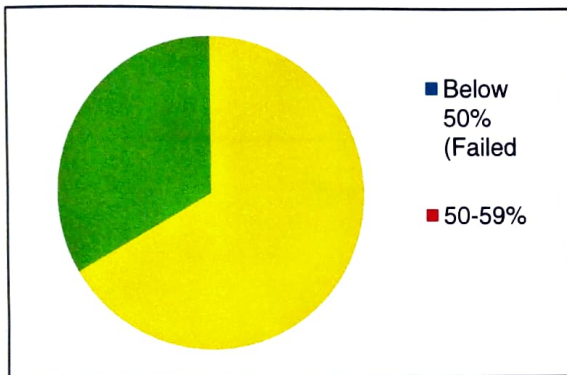

Theory

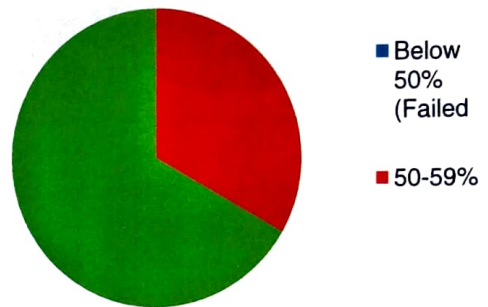

Practical

Musculoskeletal Physiotherapy Lower Quadrant including Lumbosacral Spine)-Theory

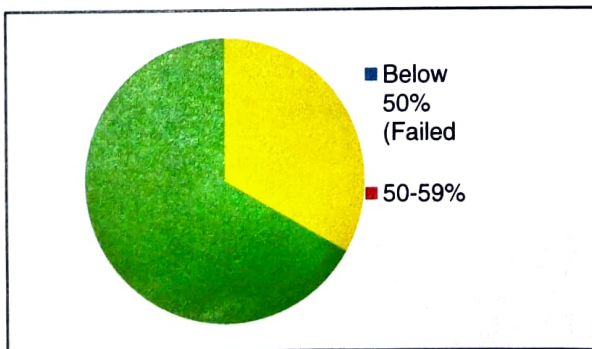

Theory

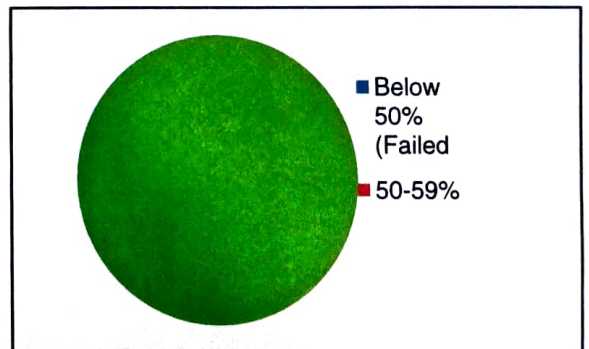

Practical

SM



[Signature]
DIRECTOR
MGM School of Physiotherapy,
Aurangabad

Disability and Rehabilitation

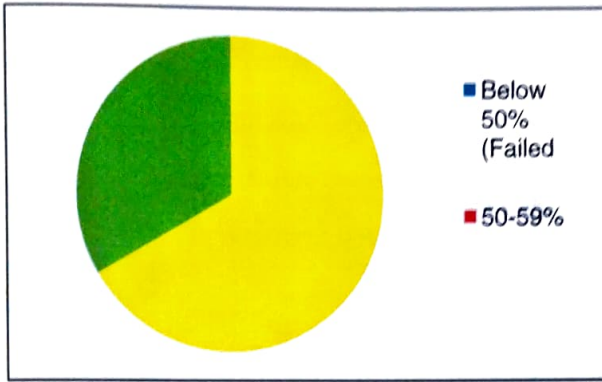

Theory

Geriatric Physiotherapy

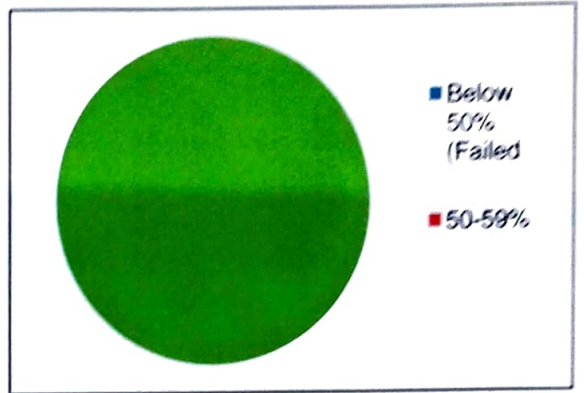

Theory

Mind and Body Techniques

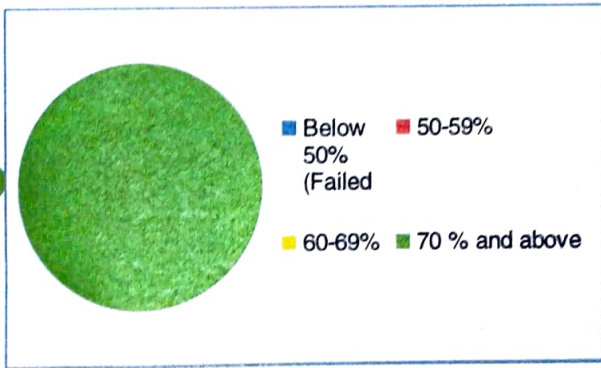

Theory

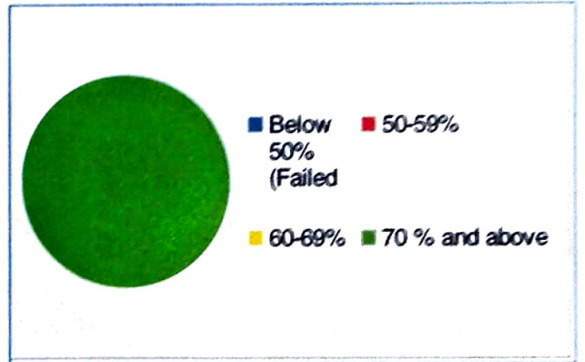

Practical

[Handwritten signature]



[Handwritten signature]
Director
MGM School of Physiotherapy
Aurangabad

Application of Yoga in Physiotherapy

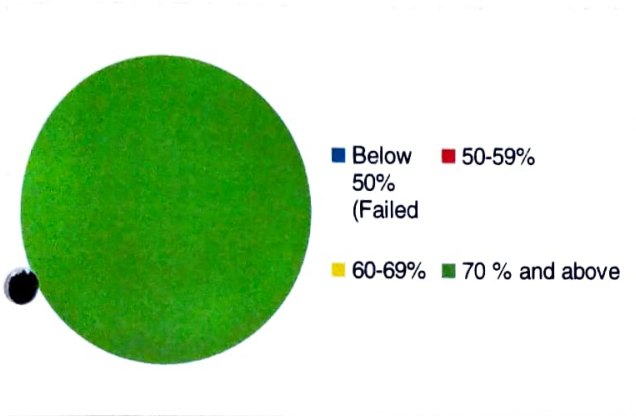

Theory

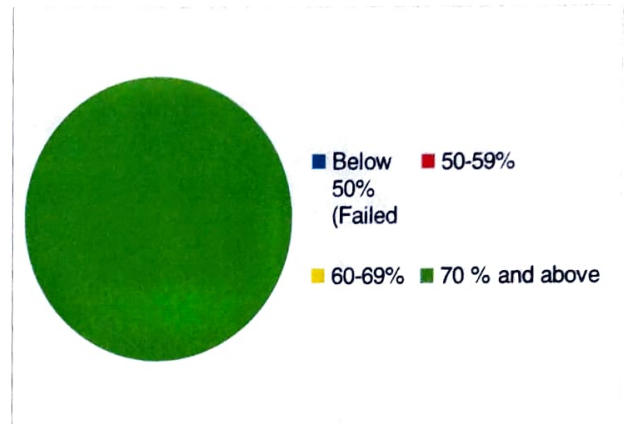

Practical

Research Data Collection and Analysis

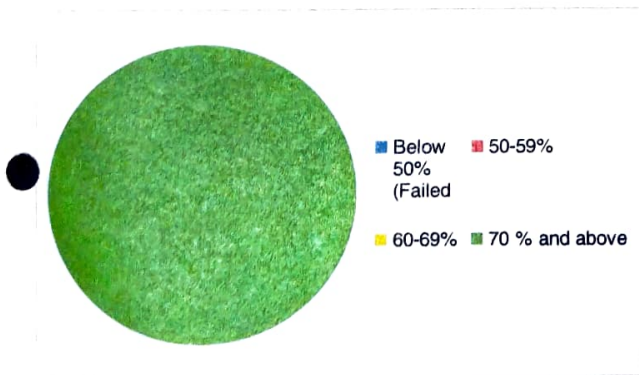

Practical

Clinical Training III

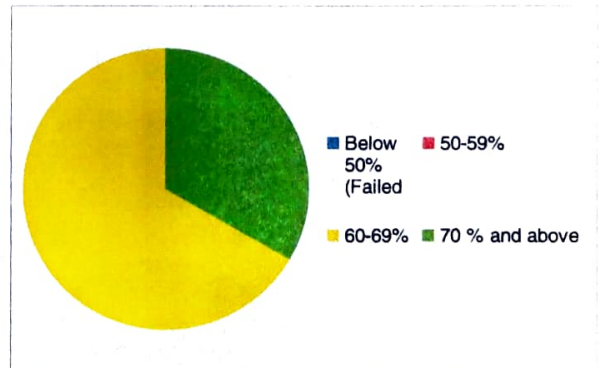

Practical

Soal



Soal
Director
MGM School of Physiotherapy
Aurangabad

III SEM MPT CBCS

1.1.1 University Examination Outcome Analysis (June 2023)

Speciality: Neuro Physiotherapy

Paediatric Neurological Assessment Skills and Management

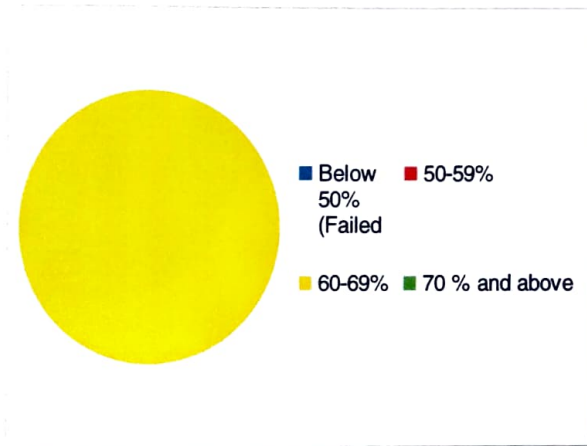

Theory

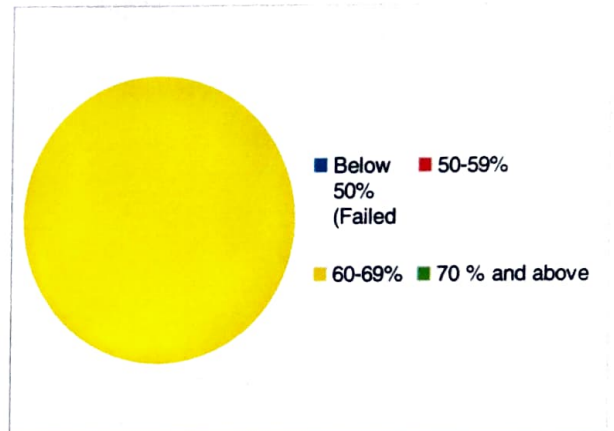

Practical

Movement Analysis & Assistive Technology in Paediatric Neurorehabilitation

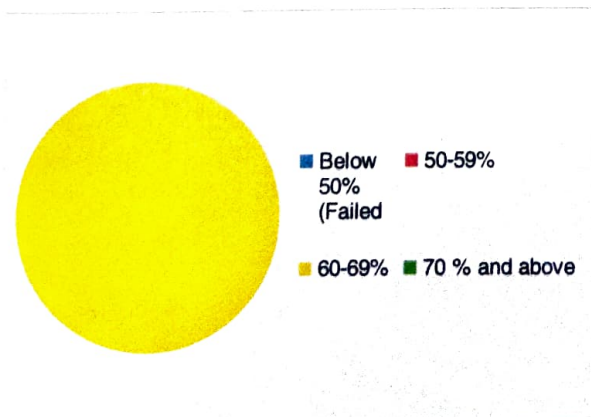

Theory

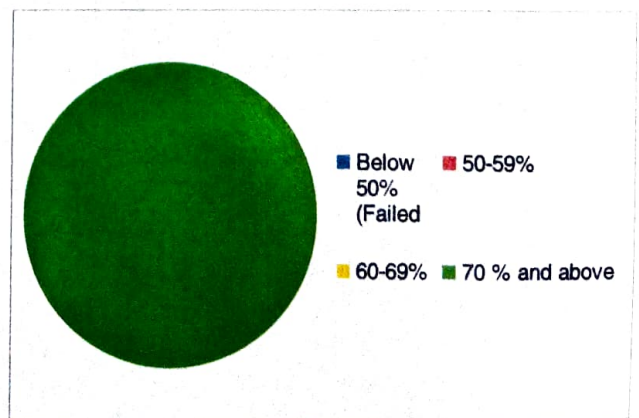

Practical

Signature



Signature
Director
MGM School of Physiotherapy
Aurangabad

Early Intervention in neonates & infants

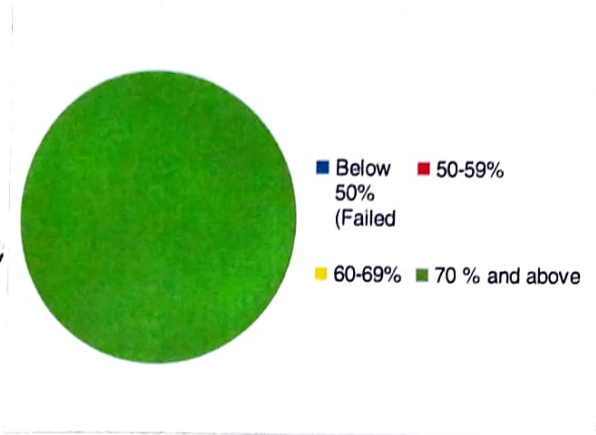

Theory

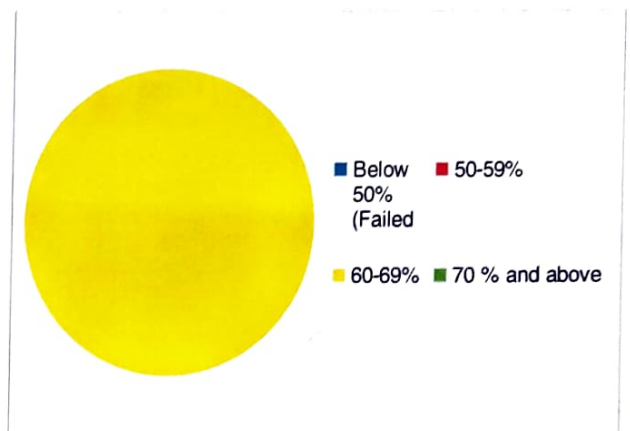

Practical

Application of Yoga in Physiotherapy

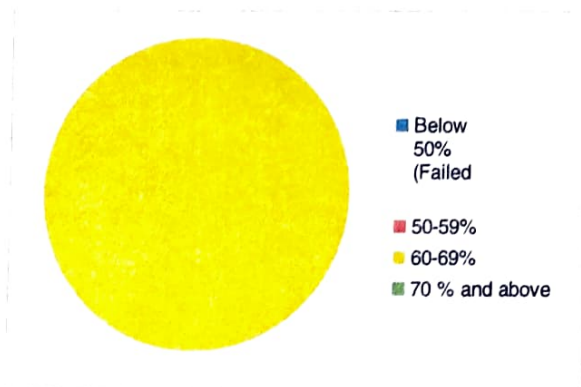

Theory

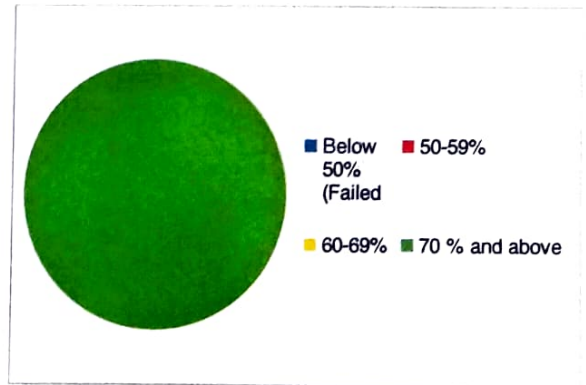

Practical



Director
MGM School of Physiotherapy,
Aurangabad

Palliative Care in Neurological conditions

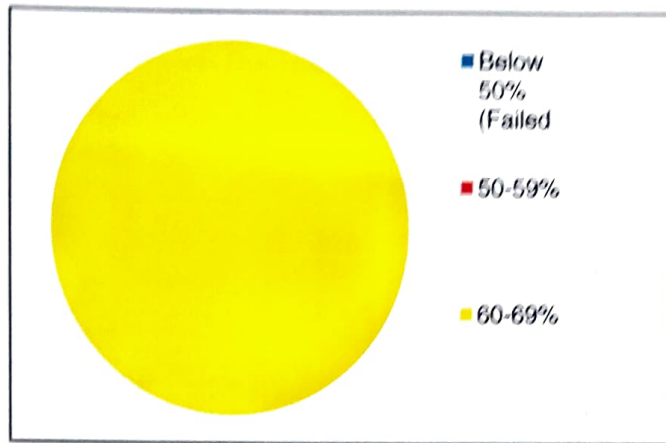

Theory

Research Data Collection and Analysis

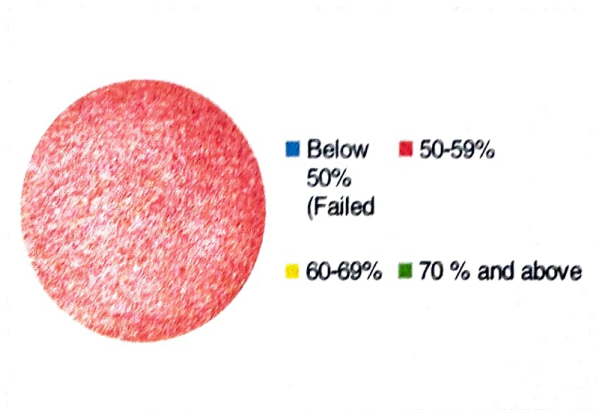

Practical

Clinical Training III

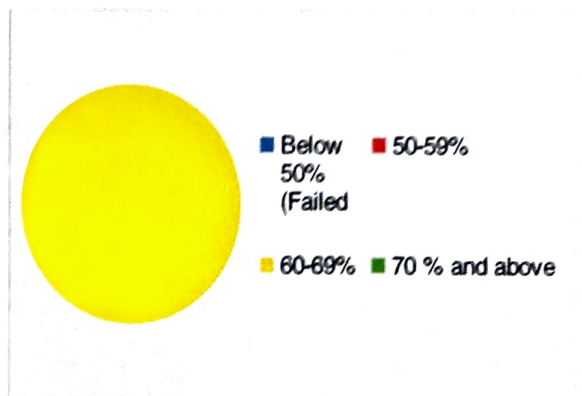

Practical

SSA



Shah
In-charge
MCA School of Physiotherapy,
Aurangabad

III SEM MPT CBCS

1.1.1 University Examination Outcome Analysis (June 2023)

Speciality: Sports Physiotherapy

Regional Sports Injuries (Head, Neck, Face & Spine)

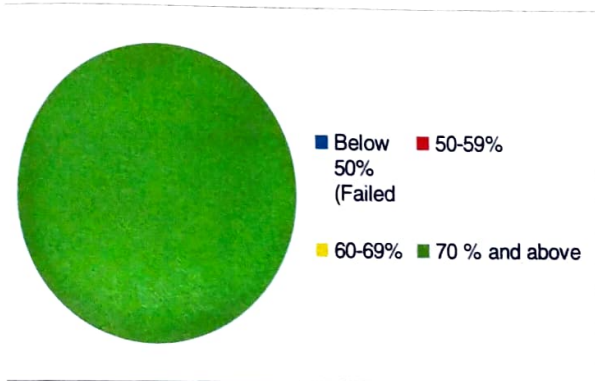

Theory

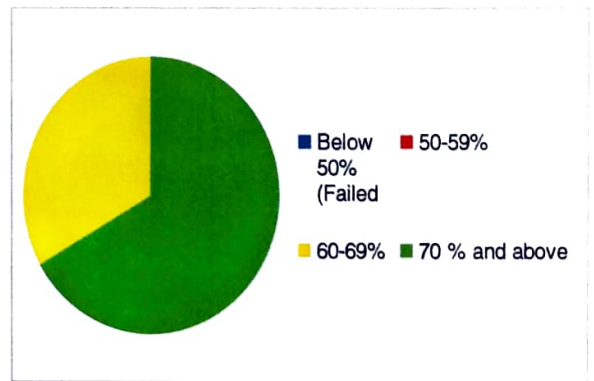

Practical

Pediatric & Adolescent Sports

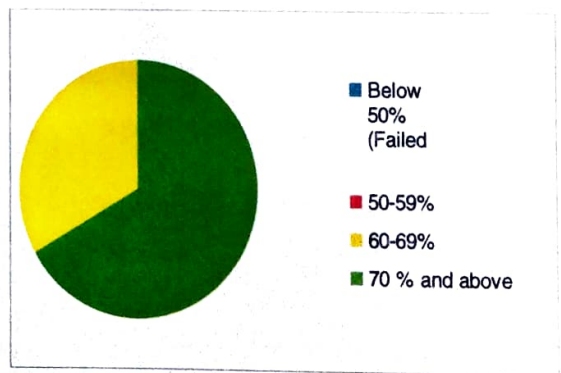
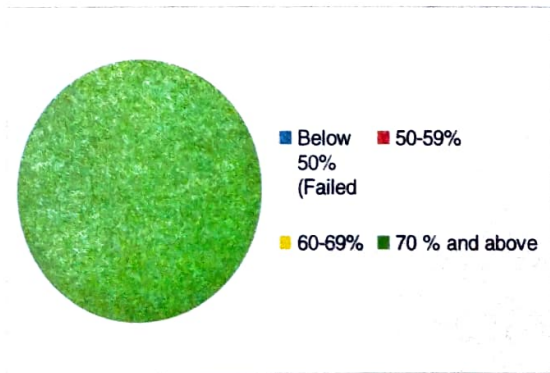

Geriatric and Female Athletes

Director
MGM School of Physiotherapy
Aurangabad

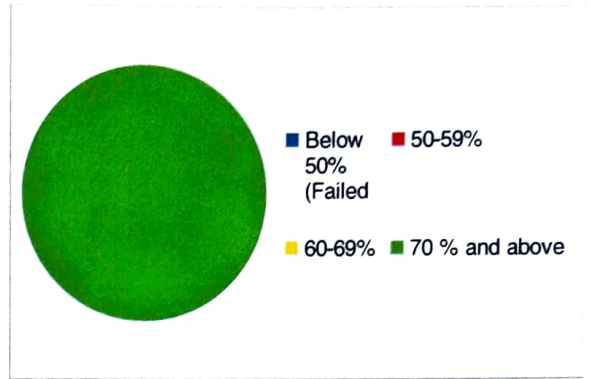
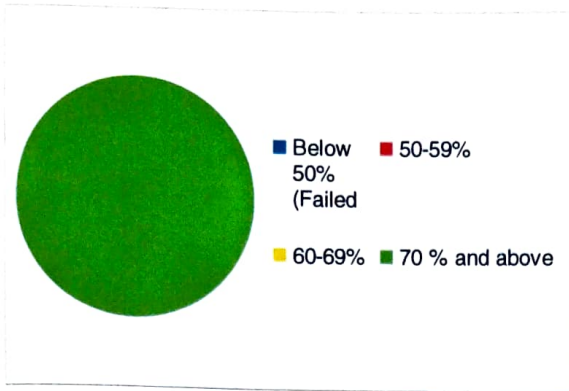

Sports Psychology

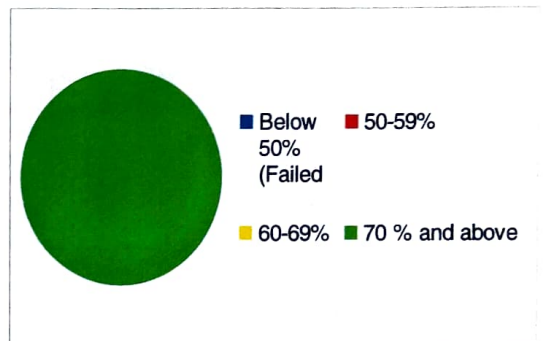
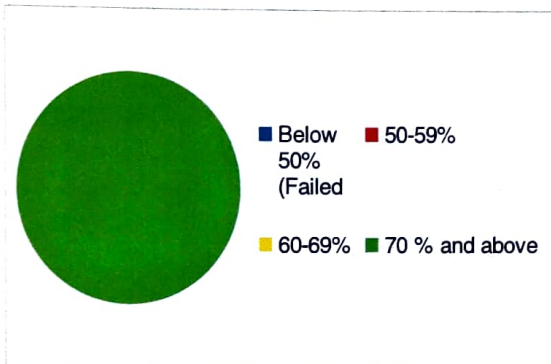

Athletic Training

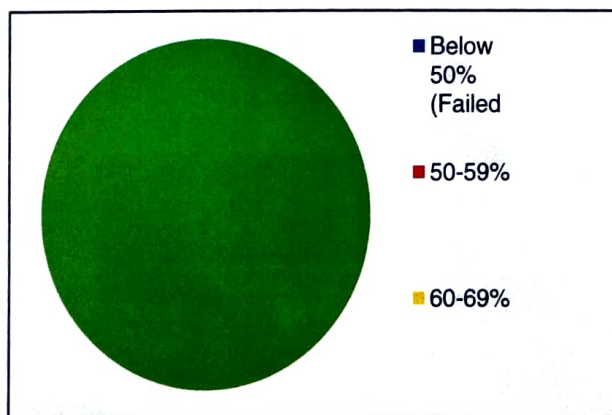

Theory

SM



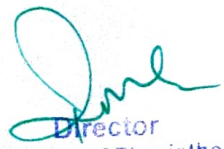

 Director
 MGM School of Physiotherapy,
 Aurangabad

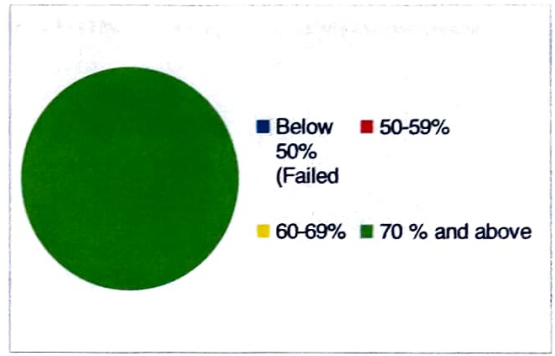
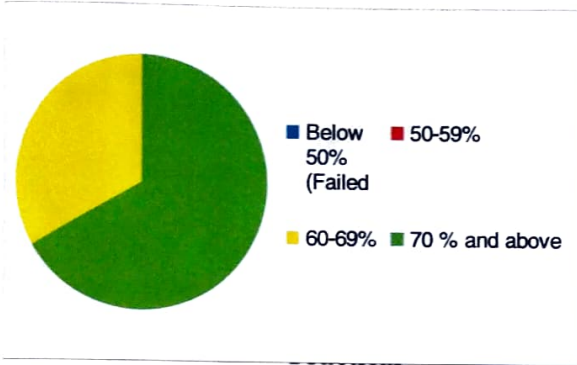
Application of Yoga in Physiotherapy

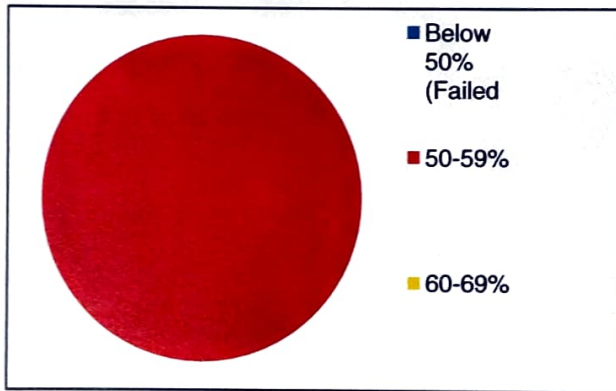

Research Data Collection and Analysis



Practical

Clinical Training III

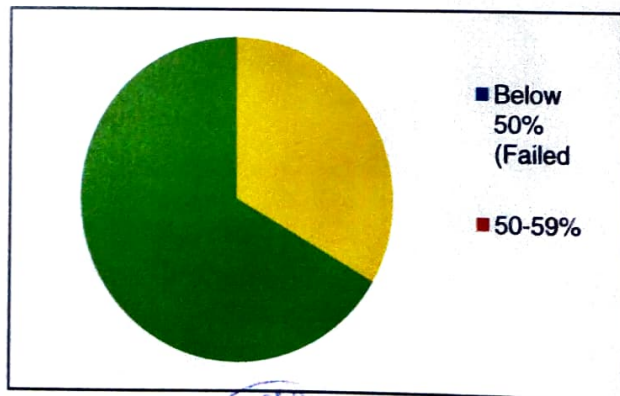

Handwritten signature



Handwritten signature
 Director
 MGM School of Physiotherapy,
 Aurangabad

Practical

III SEM MPT CBCS

1.1.1 University Examination Outcome Analysis (June 2023)

Speciality: Community Physiotherapy

Physiotherapy for geriatric health

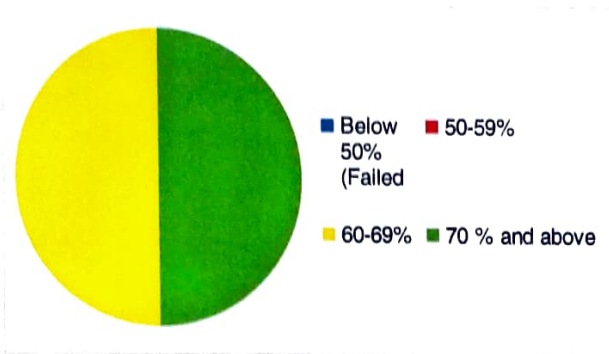

Theory

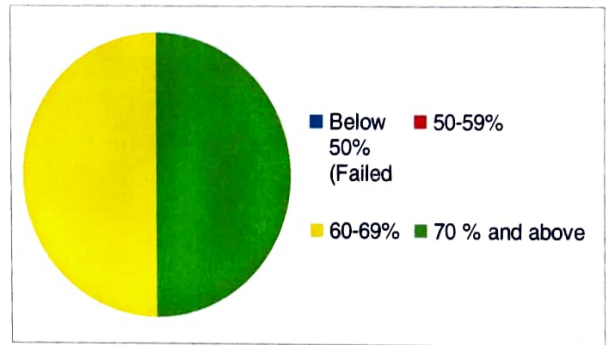

Practical

Physiotherapy for women's health

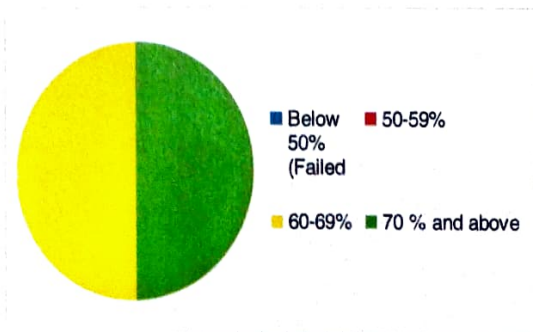

Theory

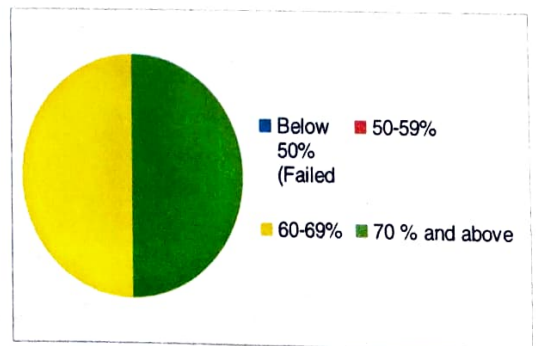

Practical



Director
MGM School of Physiotherapy
Aurangabad

reventive physiotherapy and health promotion

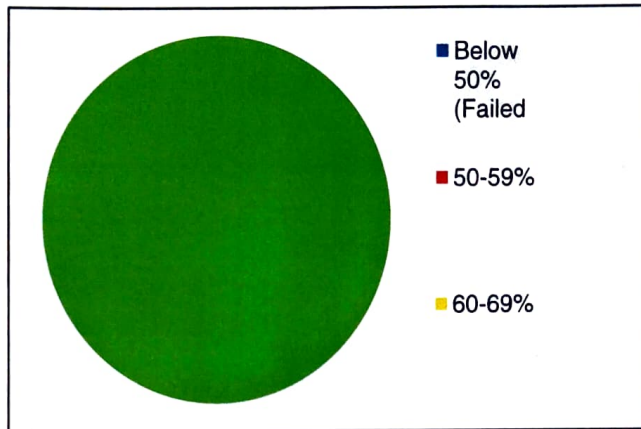

Theory

Strengthening and relaxation techniques

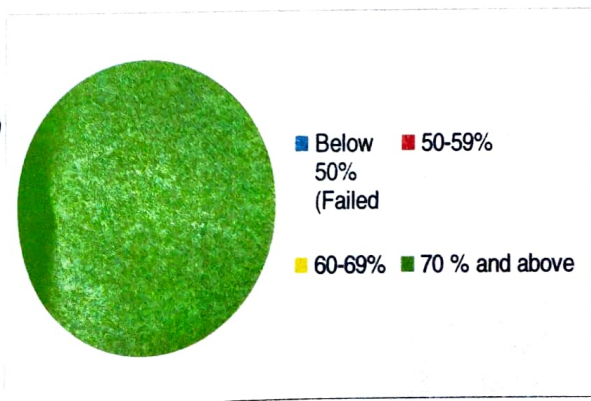

Theory

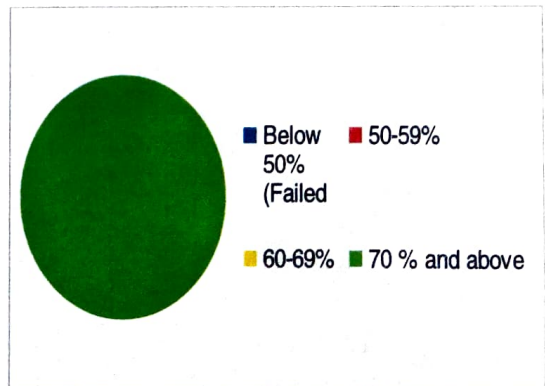

Practical

SM

[Signature]
Director
MGM School of Physiotherapy
Aurangabad

Application of Yoga in Physiotherapy

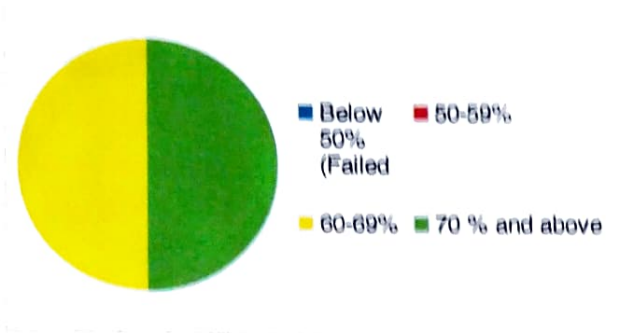

Theory

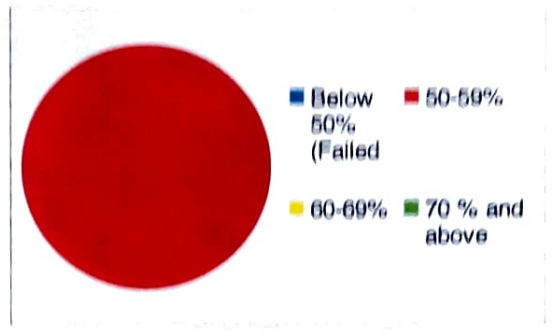

Practical

Research Data Collection and Analysis

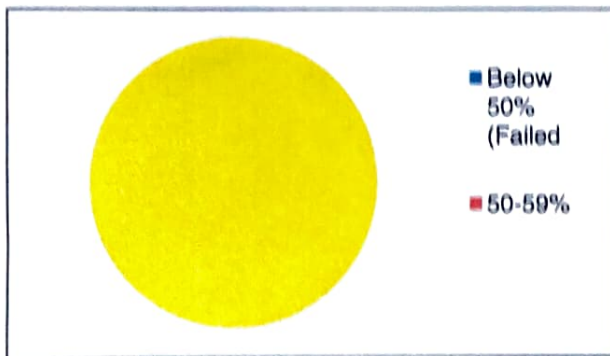

Practical

Clinical Training III

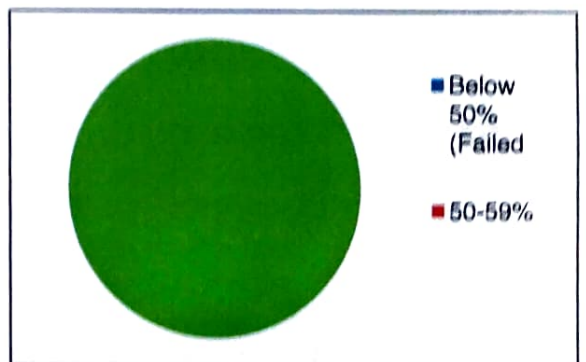

Practical

[Signature]
Class Coordinator



[Signature]
Director
 Director,
 Assam Engineering College,
 Tezpur, Assam



MGM INSTITUTE OF HEALTH SCIENCES
MGM SCHOOL OF PHYSIOTHERAPY

(Deemed University u/s 3 of UGC Act, 1956)

Grade 'A' Accredited by NAAC

(Constituent Unit)

N-6 CIDCO, CHH. SAMBAJJI NAGAR - 431003

1.1.1. OUTCOME ANALYSIS III BPT APRIL 2022-2023

Surgery 1 Theory			Surgery 2			Medicine 1			Medicine 2			FDPS			PSM	
No of students	%	Level	No of students	%	Level	No of students	%	Level	No of students	%	Level	No of students	%	Level	No of students	%
4	57.14	Below 50% (Failed)	5	5	Below 50% (Failed)	1	16.66	Below 50% (Failed)	0	0	Below 50% (Failed)	0	0	Below 50% (Failed)	5	45.45
1	14.28	50-59%	4	80	50-59%	5	83.33	50-59%	3	50	50-59%	5	100	50-59%	6	54
0	0	60-69%	1	20	60-69%	0	0	60-69%	3	50	60-69%	0	0	60-69%	0	0



Class incharge



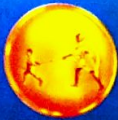

Director
MGM School of Physiotherapy
Aurangabad

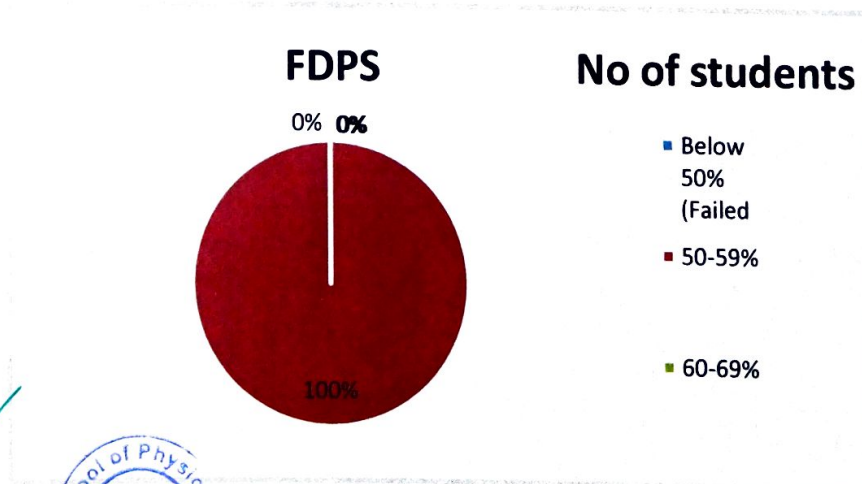
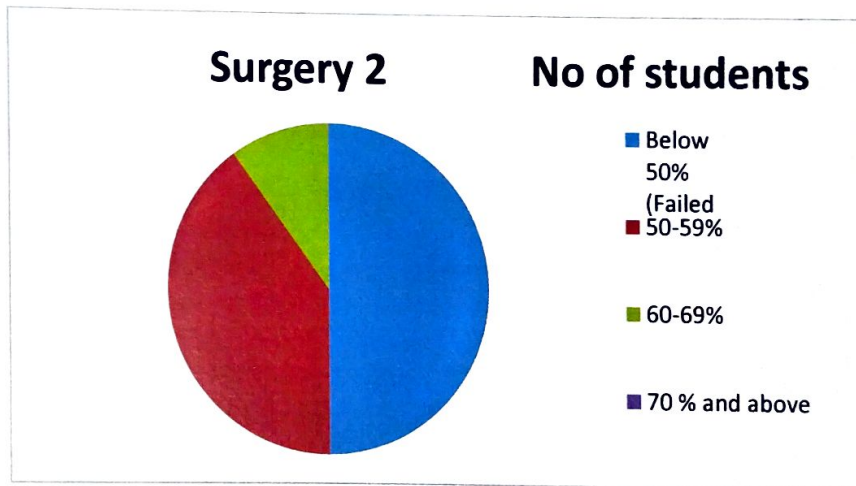
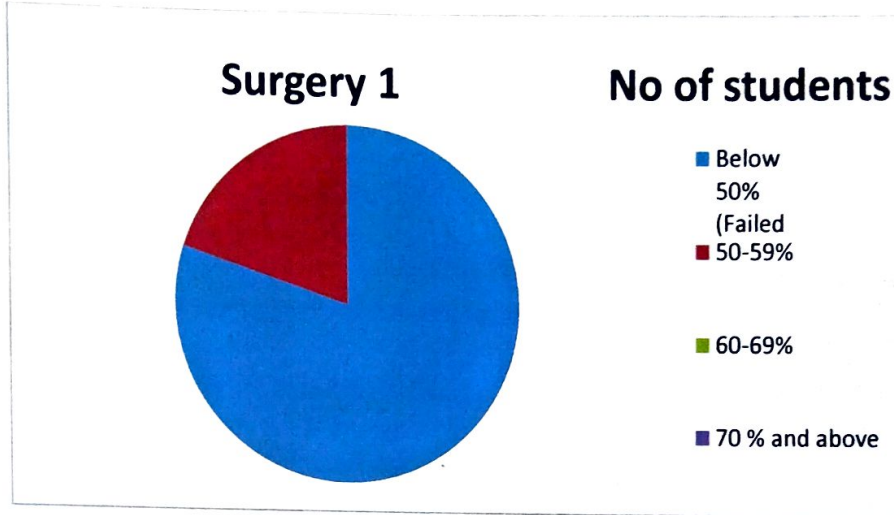

1.1.1. OUTCOME ANALYSIS III BPT APRIL 2022- 2023

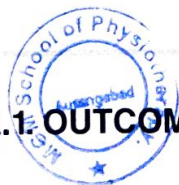

[Signature]
Director
MGM School of Physiotherapy
Aurangabad



1.1.1. OUTCOME ANALYSIS III BPT APRIL 2022- 2023

[Signature]

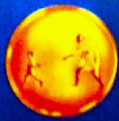

MAHATMA GANDHI MISSION

MGM SCHOOL OF PHYSIOTHERAPY AURANGABAD

1.1.1. OUTCOME ANALYSIS III BPT APRIL 2022-2023

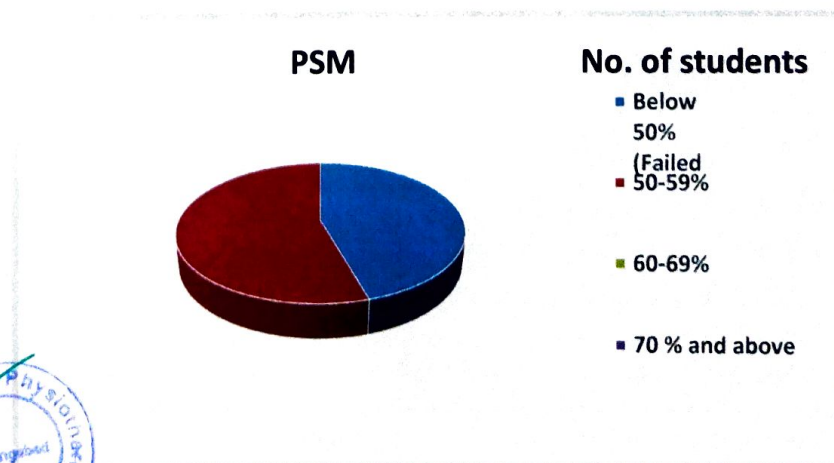
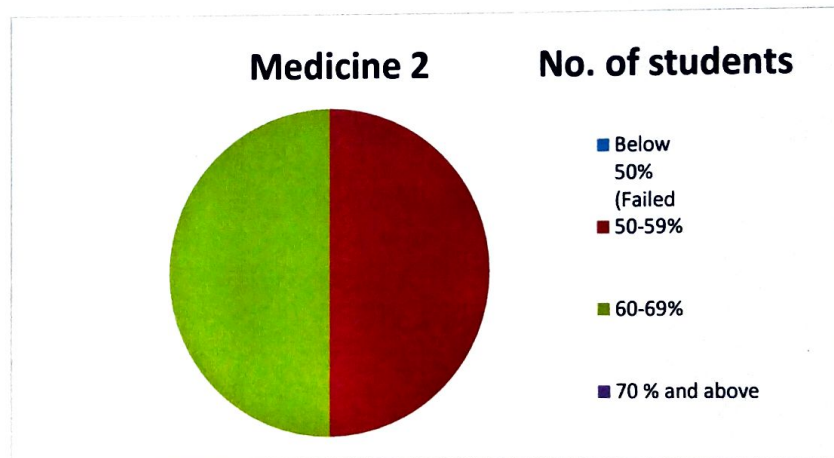
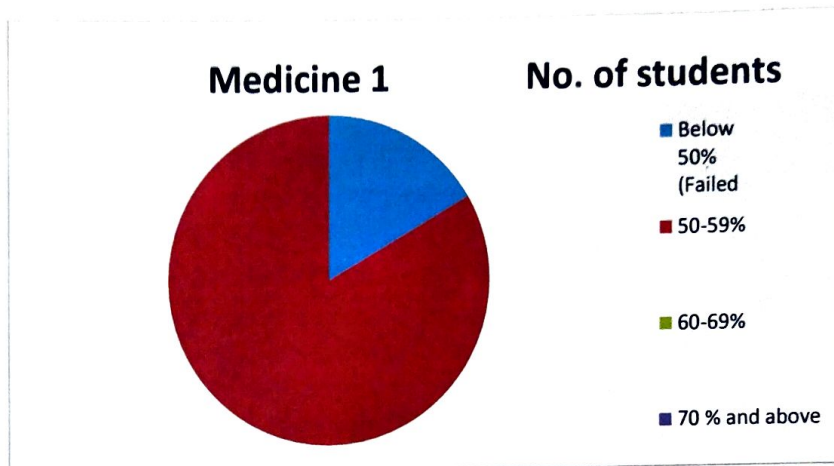

Director
MGM School of Physiotherapy,
Aurangabad



1.1.1. OUTCOME ANALYSIS III BPT APRIL 2022- 2023



**MGM School of Biomedical Sciences,
Navi Mumbai.**



MGM SCHOOL OF BIOMEDICAL SCIENCES, NAVI MUMBAI
(A constituent unit of MGM INSTITUTE OF HEALTH SCIENCES)

(Deemed University u/s 3 of UGC Act 1956)

Grade "A++" Accredited by NAAC

Sector 1, Kamothe Navi Mumbai-410209, Tel.No.022-27437632, 27432890
Email. sbsm@mngmhs.com / Website: www.mngmsbsm.edu.in

**Course Name B.Sc. CCT
Semester 1 (Batch 2022-23)**

Human Anatomy Part 1 (Theory)			Human Physiology Part 1 (Theory)			General Biochemistry & Nutrition			Introduction to National Health Care System			English and Communication Skills			Environmental Sciences		
Level	No of Students	%	Level	No of Students	%	Level	No of Students	%	Level	No of Students	%	Level	No of Students	%	Level	No of Students	%
Below 50% (Failed)	0	0%	Below 50% (Failed)	1	20%	Below 50% (Failed)	0	0%	Below 50% (Failed)	2	40%	Below 50% (Failed)	0	0%	Below 50% (Failed)	0	0%
50-59%	1	20%	50-59%	2	40%	50-59%	4	80%	50-59%	1	20%	50-59%	1	20%	50-59%	2	40%
60-69%	2	40%	60-69%	0	0%	60-69%	0	0%	60-69%	2	40%	60-69%	4	80%	60-69%	1	20%
70% and above	2	40%	70% and above	2	40%	70% and above	1	20%	70% and above	0	0%	70% and above	0	0%	70% and above	2	40%
Total no of students	5	100%	Total no of students	5	100%	Total no of students	5	100%	Total no of students	5	100%	Total no of students	5	100%	Total no of students	5	100%
Attainment level = 3			Attainment level = 3			Attainment level = 3			Attainment level = 2			Attainment level = 3			Attainment level = 3		

**Course Name B.Sc. CCT
Semester 2 (Batch 2022-23)**

Human Anatomy Part-II			Human Physiology Part-II			General Microbiology			Basic Pathology and Hematology			Introduction to Quality & Patient Safety			Medical Bioethics & IPR		
Level	No of Students	%	Level	No of Students	%	Level	No of Students	%	Level	No of Students	%	Level	No of Students	%	Level	No of Students	%
Below 50% (Failed)	0	0%	Below 50% (Failed)	0	0%	Below 50% (Failed)	0	0%	Below 50% (Failed)	0	0%	Below 50% (Failed)	0	0%	Below 50% (Failed)	0	0%
50-59%	2	40%	50-59%	0	0%	50-59%	2	40%	50-59%	1	20%	50-59%	2	40%	50-59%	1	20%
60-69%	2	40%	60-69%	1	20%	60-69%	3	60%	60-69%	3	60%	60-69%	1	20%	60-69%	4	80%
70% and above	1	20%	70% and above	4	80%	70% and above	0	0%	70% and above	1	20%	70% and above	2	40%	70% and above	0	0%
Total no of students	5	100%	Total no of students	5	100%	Total no of students	5	100%	Total no of students	5	100%	Total no of students	5	100%	Total no of students	5	100%
Attainment level = 3			Attainment level = 3			Attainment level = 3			Attainment level = 3			Attainment level = 3			Attainment level = 3		

**Course Name B.Sc. CCT
Semester 3 (Batch 2021-22)**

Applied Anatomy, Physiology, Pharmacology in Cardiac care (Theory)			Basic Electrocardiography (Theory)			Basic Electrocardiography (Practical)			Basic Echocardiography (Theory)			Basic Echocardiography (Practical)			Pursuit of Inner Self Excellence (POIS)			CCT Directed Clinical Education-I		
Level	No of Students	%	Level	No of Students	%	Level	No of Students	%	Level	No of Students	%	Level	No of Students	%	Level	No of Students	%	Level	No of Students	%
Below 50% (Failed)	0	0%	Below 50% (Failed)	0	0%	Below 50% (Failed)	0	0%	Below 50% (Failed)	0	0%	Below 50% (Failed)	0	0%	Below 50% (Failed)	0	0%	Below 50% (Failed)	0	0%
50-59%	1	20%	50-59%	0	0%	50-59%	0	0%	50-59%	0	0%	50-59%	0	0%	50-59%	0	0%	50-59%	0	0%
60-69%	1	20%	60-69%	1	20%	60-69%	2	40%	60-69%	1	20%	60-69%	0	0%	60-69%	0	0%	60-69%	0	0%
70% and above	3	60%	70% and above	4	80%	70% and above	3	60%	70% and above	4	80%	70% and above	5	100%	70% and above	5	100%	70% and above	5	100%
Total no of students	5	100%	Total no of students	5	100%	Total no of students	5	100%	Total no of students	5	100%	Total no of students	5	100%	Total no of students	5	100%	Total no of students	5	100%
Attainment level = 3			Attainment level = 3			Attainment level = 3			Attainment level = 3			Attainment level = 3			Attainment level = 3			Attainment level = 3		

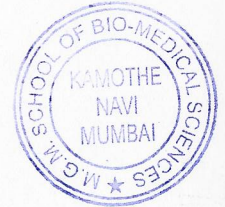

[Signature]
Director

**Course Name B.Sc. CCT
Semester 4 (Batch 2021-22)**

Development of Cardiovascular System:Fetal			Cardiovascular Diseases Pertinent to Cardiac Care			Medical Instrumentation Relevant to Cardiac Care			Medical Instrumentation Relevant to Cardiac Care			Computer and Applications			CCT Directed Clinical Education-II		
Level	No of Students	%	Level	No of Students	%	Level	No of Students	%	Level	No of Students	%	Level	No of Students	%	Level	No of Students	%
Below 50% (Failed)	0	0%	Below 50% (Failed)	0	0%	Below 50% (Failed)	0	0%	Below 50% (Failed)	0	0%	Below 50% (Failed)	0	0%	Below 50% (Failed)	0	0%
50-59%	0	0%	50-59%	4	80%	50-59%	3	60%	50-59%	0	0%	50-59%	0	0%	50-59%	0	0%
60-69%	1	20%	60-69%	1	20%	60-69%	1	20%	60-69%	5	100%	60-69%	4	80%	60-69%	3	60%
70% and above	4	80%	70% and above	0	0%	70% and above	1	20%	70% and above	0	0%	70% and above	1	20%	70% and above	2	40%
Total no of students	5	100%	Total no of students	5	100%	Total no of students	5	100%	Total no of students	5	100%	Total no of students	5	100%	Total no of students	5	100%
Attainment level = 3			Attainment level = 3			Attainment level = 3			Attainment level = 3			Attainment level = 3			Attainment level = 3		

**Course Name B.Sc. CCT
Semester 5 (Batch 2020-21)**

Advanced Electrocardiography			Advanced Electrocardiography			Advanced Echocardiography (Theory)			Advanced Echocardiography (Practical)			Invasive Cardiology (Theory)			Basics of Clinical Skill Learning			CCT Directed Clinical Education-III		
Level	No of Students	%	Level	No of Students	%	Level	No of Students	%	Level	No of Students	%	Level	No of Students	%	Level	No of Students	%	Level	No of Students	%
Below 50% (Failed)	0	0%	Below 50% (Failed)	0	0%	Below 50% (Failed)	0	0%	Below 50% (Failed)	0	0%	Below 50% (Failed)	0	0%	Below 50% (Failed)	0	0%	Below 50% (Failed)	0	0%
50-59%	0	0%	50-59%	0	0%	50-59%	2	40%	50-59%	0	0%	50-59%	1	20%	50-59%	0	0%	50-59%	0	0%
60-69%	1	20%	60-69%	0	0%	60-69%	3	60%	60-69%	0	0%	60-69%	3	60%	60-69%	2	40%	60-69%	0	0%
70% and above	4	80%	70% and above	5	100%	70% and above	0	0%	70% and above	5	100%	70% and above	1	20%	70% and above	3	60%	70% and above	5	100%
Total no of students	5	100%	Total no of students	5	100%	Total no of students	5	100%	Total no of students	5	100%	Total no of students	5	100%	Total no of students	5	100%	Total no of students	5	100%
Attainment level = 3			Attainment level = 3			Attainment level = 3			Attainment level = 3			Attainment level = 3			Attainment level = 3			Attainment level = 3		

M. K. K.
Director

MGM School of Biomedical Sciences
MGM Institute of Health Sciences
Kamothe, Navi Mumbai- 410 209, India

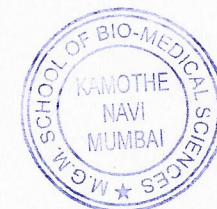



MGM SCHOOL OF BIOMEDICAL SCIENCES, NAVI MUMBAI

(A constituent unit of MGM INSTITUTE OF HEALTH SCIENCES)

(Deemed University u/s 3 of UGC Act 1956)

Grade "A" Accredited by NAAC

Sector 1, Kamathe Navi Mumbai-410209, Tel.No.022-27437632, 27432890

**Course Name B.Sc. MLT
Semester 1 (Batch 2022-23)**

Human Anatomy Part-I			Human Physiology Part-I			General Biochemistry & Nutrition			Introduction to National Health Care			English and Communication Skills			Environmental Sciences		
Level	No of Students	%	Level	No of Students	%	Level	No of Students	%	Level	No of Students	%	Level	No of Students	%	Level	No of Students	%
Below 50% (Failed)	4	13%	Below 50% (Failed)	6	20%	Below 50% (Failed)	6	20%	Below 50% (Failed)	12	40%	Below 50% (Failed)	2	7%	Below 50% (Failed)	4	13%
50-59%	10	33%	50-59%	9	30%	50-59%	16	53%	50-59%	14	47%	50-59%	9	31%	50-59%	10	33%
60-69%	5	17%	60-69%	10	33%	60-69%	5	17%	60-69%	3	10%	60-69%	8	28%	60-69%	10	33%
70% and above	11	37%	70% and above	5	17%	70% and above	3	10%	70% and above	1	3%	70% and above	10	34%	70% and above	6	20%
Total no of students	30	100%	Total no of students	30	100%	Total no of students	30	100%	Total no of students	30	100%	Total no of students	29	100%	Total no of students	30	100%
Attainment level = 3			Attainment level = 3			Attainment level = 3			Attainment level = 2			Attainment level = 3			Attainment level = 3		

**Course Name B.Sc. MLT
Semester 2 (Batch 2022-23)**

Human Anatomy Part-II			Human Physiology Part-II			General Microbiology			Basic Pathology and Hematology			Introduction to Quality & Patient Safety			Medical Bioethics & IPR		
Level	No of Students	%	Level	No of Students	%	Level	No of Students	%	Level	No of Students	%	Level	No of Students	%	Level	No of Students	%
Below 50% (Failed)	1	4%	Below 50% (Failed)	2	7%	Below 50% (Failed)	1	4%	Below 50% (Failed)	4	14%	Below 50% (Failed)	2	7%	Below 50% (Failed)	1	4%
50-59%	8	29%	50-59%	5	18%	50-59%	7	25%	50-59%	14	50%	50-59%	8	29%	50-59%	5	18%
60-69%	8	29%	60-69%	10	36%	60-69%	11	39%	60-69%	6	21%	60-69%	11	39%	60-69%	8	29%
70% and above	11	39%	70% and above	11	39%	70% and above	9	32%	70% and above	4	14%	70% and above	7	25%	70% and above	14	50%
Total no of students	28	100%	Total no of students	28	100%	Total no of students	28	100%	Total no of students	28	100%	Total no of students	28	100%	Total no of students	28	100%
Attainment level = 3			Attainment level = 3			Attainment level = 3			Attainment level = 3			Attainment level = 3			Attainment level = 3		

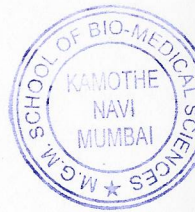

[Signature]
Director

MGM School of Biomedical Sciences
MGM Institute of Health Sciences
Kamothé, Navi Mumbai- 410 209, India

**Course Name B.Sc. MLT
Semester 4 (Batch 2020-21)**

Fundamentals of Biochemistry II (Theory)			Fundamentals of Biochemistry II (Practical)			Fundamentals of Microbiology II (Theory)			Fundamentals of Microbiology II (Practical)			Hematology & Clinical Pathology II (Theory)			Hematology & Clinical Pathology II (Practical)		
Level	No of Students	%	Level	No of Students	%	Level	No of Students	%	Level	No of Students	%	Level	No of Students	%	Level	No of Students	%
Below 50% (Failed)	0	0%	Below 50% (Failed)	0	0%	Below 50% (Failed)	0	0%	Below 50% (Failed)	0	0%	Below 50% (Failed)	0	0%	Below 50% (Failed)	0	0%
50-59%	7	30%	50-59%	2	9%	50-59%	8	35%	50-59%	0	0%	50-59%	9	39%	50-59%	0	0%
60-69%	11	48%	60-69%	7	30%	60-69%	8	35%	60-69%	0	0%	60-69%	10	43%	60-69%	9	39%
70% and above	5	22%	70% and above	14	61%	70% and above	7	30%	70% and above	23	100%	70% and above	4	17%	70% and above	14	61%
Total no of students	23		Total no of students	23		Total no of students	23		Total no of students	23		Total no of students	23		Total no of students	23	
Attainment level = 3			Attainment level = 3			Attainment level = 3			Attainment level = 3			Attainment level = 3			Attainment level = 3		

**Course Name B.Sc. MLT
Semester 5 (Batch 2020-21)**

Clinical Biochemistry I (Theory)			Clinical Biochemistry I (Practical)			Medical Microbiology I (Theory)			Medical Microbiology I (Practical)			Blood and General Pathology I (Theory)			Blood and General Pathology I (Practical)		
Level	No of Students	%	Level	No of Students	%	Level	No of Students	%	Level	No of Students	%	Level	No of Students	%	Level	No of Students	%
Below 50% (Failed)	0	0%	Below 50% (Failed)	0	0%	Below 50% (Failed)	0	0%	Below 50% (Failed)	0	0%	Below 50% (Failed)	0	0%	Below 50% (Failed)	0	0%
50-59%	2	9%	50-59%	3	13%	50-59%	1	4%	50-59%	0	0%	50-59%	9	39%	50-59%	0	0%
60-69%	9	39%	60-69%	8	35%	60-69%	7	30%	60-69%	0	0%	60-69%	11	48%	60-69%	1	4%
70% and above	12	52%	70% and above	12	52%	70% and above	15	65%	70% and above	23	100%	70% and above	3	13%	70% and above	22	96%
Total no of students	23		Total no of students	23		Total no of students	23		Total no of students	23		Total no of students	23		Total no of students	23	
Attainment level = 3			Attainment level = 3			Attainment level = 3			Attainment level = 3			Attainment level = 3			Attainment level = 3		

Director

MGM School of Biomedical Sciences
MGM Institute of Health Sciences
Kamothe, Navi Mumbai- 410 209, India

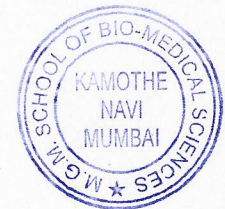



MGM SCHOOL OF BIOMEDICAL SCIENCES, NAVI MUMBAI

(A constituent unit of MGM INSTITUTE OF HEALTH SCIENCES)

(Deemed University u/s 3 of UGC Act 1956)

Grade "A++" Accredited by NAAC

Sector 1, Kamothe Navi Mumbai-410209, Tel.No.022-27437632, 27432890

Email: sbsnm@mgmshs.com / Website: www.mgmshs.edu.in

**Course Name B.Sc. MRIT
Semester 1 (Batch 2022-23)**

Human Anatomy Part 1			Human Physiology Part 1			General Biochemistry & Nutrition			Introduction to National Health Care System			English and Communication Skills			Environmental Sciences		
Level	No of Students	%	Level	No of Students	%	Level	No of Students	%	Level	No of Students	%	Level	No of Students	%	Level	No of Students	%
Below 50% (Failed)	6	20%	Below 50% (Failed)	9	30%	Below 50% (Failed)	10	33%	Below 50% (Failed)	16	53%	Below 50% (Failed)	3	10%	Below 50% (Failed)	4	13%
50-59%	12	40%	50-59%	13	43%	50-59%	17	57%	50-59%	13	43%	50-59%	16	53%	50-59%	13	43%
60-69%	5	17%	60-69%	5	17%	60-69%	2	7%	60-69%	1	3%	60-69%	6	20%	60-69%	10	33%
70% and above	7	23%	70% and above	3	10%	70% and above	1	3%	70% and above	0	0%	70% and above	5	17%	70% and above	3	10%
Total no of students	30	100%	Total no of students	30	100%	Total no of students	30	100%	Total no of students	30	100%	Total no of students	30	100%	Total no of students	30	100%
Attainment level = 3			Attainment level = 3			Attainment level = 2			Attainment level = 1			Attainment level = 3			Attainment level = 3		

**Course Name B.Sc. MRIT
Semester 2 (Batch 2022-23)**

Human Anatomy Part-II			Human Physiology Part-II			General Microbiology			Basic Pathology and Hematology			Introduction to Quality &			Medical Bioethics & IPR		
Level	No of Students	%	Level	No of Students	%	Level	No of Students	%	Level	No of Students	%	Level	No of Students	%	Level	No of Students	%
Below 50% (Failed)	3	11%	Below 50% (Failed)	4	14%	Below 50% (Failed)	2	7%	Below 50% (Failed)	7	25%	Below 50% (Failed)	4	14%	Below 50% (Failed)	2	7%
50-59%	10	36%	50-59%	4	14%	50-59%	2	7%	50-59%	17	61%	50-59%	12	43%	50-59%	9	32%
60-69%	7	25%	60-69%	6	21%	60-69%	13	46%	60-69%	4	14%	60-69%	8	29%	60-69%	7	25%
70% and above	8	29%	70% and above	14	50%	70% and above	11	39%	70% and above	0	0%	70% and above	4	14%	70% and above	10	36%
Total no of	28	100%	Total no of	28	100%	Total no of	28	100%	Total no of	28	100%	Total no of	28	100%	Total no of	28	100%
Attainment level = 3			Attainment level = 3			Attainment level = 3			Attainment level = 3			Attainment level = 3			Attainment level = 3		

D. K. Mehta
Director

MGM School of Biomedical Sciences
MGM Institute of Health Sciences
Kamothe, Navi Mumbai- 410 209, India

**Course Name B.Sc. MRIT
Semester 3; (Batch 2021-22)**

Physics for Medical Imaging-1			Physics for Medical Imaging-1			Radiographic Techniques-1			Radiographic Techniques-1			Dark Room Techniques			POISE			MRIT Directed Clinical Education-1		
Level	No of Students	%	Level	No of Students	%	Level	No of Students	%	Level	No of Students	%	Level	No of Students	%	Level	No of Students	%	Level	No of Students	%
Below 50% (Failed)	0	0%	Below 50% (Failed)	0	0%	Below 50% (Failed)	0	0%	Below 50% (Failed)	0	0%	Below 50% (Failed)	0	0%	Below 50% (Failed)	0	0%	Below 50% (Failed)	0	0%
50-59%	3	13%	50-59%	0	0%	50-59%	4	17%	50-59%	0	0%	50-59%	2	9%	50-59%	4	17%	50-59%	0	0%
60-69%	8	35%	60-69%	0	0%	60-69%	8	35%	60-69%	1	4%	60-69%	2	9%	60-69%	7	31%	60-69%	0	0%
70% and above	12	52%	70% and above	23	100%	70% and above	11	48%	70% and above	22	96%	70% and above	19	82%	70% and above	12	52%	70% and above	23	100%
Total no of students	23	100%	Total no of students	23	100%	Total no of students	23	100%	Total no of students	23	100%	Total no of students	23	100%	Total no of students	23	100%	Total no of students	23	100%
Attainment level = 3			Attainment level = 3			Attainment level = 3			Attainment level = 3			Attainment level = 3			Attainment level = 3			Attainment level = 3		

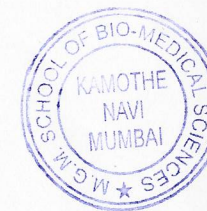

Course Name-B.Sc. MRIT
Semester 4; (Batch 2020-21)

Physics for Medical Imaging-2			Physics for Medical Imaging-2			Radiographic Techniques-2			Radiographic Techniques-2			Digital Imaging			Computer and Applications			MRIT Directed Clinical Education-2		
Level	No of Students	%	Level	No of Students	%	Level	No of Students	%	Level	No of Students	%	Level	No of Students	%	Level	No of Students	%	Level	No of Students	%
Below 50% (Failed)	0	0%	Below 50% (Failed)	0	0%	Below 50% (Failed)	0	0%	Below 50% (Failed)	0	0%	Below 50% (Failed)	0	0%	Below 50% (Failed)	0	0%	Below 50% (Failed)	0	0%
50-59%	4	16%	50-59%	0	0%	50-59%	1	4%	50-59%	0	0%	50-59%	0	0%	50-59%	4	16%	50-59%	0	0%
60-69%	9	36%	60-69%	0	0%	60-69%	3	12%	60-69%	1	4%	60-69%	9	36%	60-69%	9	36%	60-69%	25	100%
70% and above	12	48%	70% and above	25	100%	70% and above	21	84%	70% and above	24	96%	70% and above	16	64%	70% and above	12	48%	70% and above	0	0%
Total no of students	25	100%	Total no of students	25	100%	Total no of students	25	100%	Total no of students	25	100%	Total no of students	25	100%	Total no of students	25	100%	Total no of students	25	100%
Attainment level = 3			Attainment level = 3			Attainment level = 3			Attainment level = 3			Attainment level = 3			Attainment level = 3			Attainment level = 3		

Course Name-B.Sc. MRIT
Semester 5; (Batch 2020-21)

Advanced Radiographic			Advanced Radiographic			Equipment for Medical			Equipment for Medical Imaging			Special Procedures in Medical			Basics of Clinical Skill Learning			MRIT Directed Clinical Education-3		
Level	No of Students	%	Level	No of Students	%	Level	No of Students	%	Level	No of Students	%	Level	No of Students	%	Level	No of Students	%	Level	No of Students	%
Below 50% (Failed)	0	0%	Below 50% (Failed)	0	0%	Below 50% (Failed)	0	0%	Below 50% (Failed)	1	4%	Below 50% (Failed)	0	0%	Below 50% (Failed)	0	0%	Below 50% (Failed)	0	0%
50-59%	4	16%	50-59%	1	4%	50-59%	6	24%	50-59%	1	4%	50-59%	4	16%	50-59%	2	8%	50-59%	0	0%
60-69%	5	20%	60-69%	7	28%	60-69%	7	28%	60-69%	8	32%	60-69%	9	36%	60-69%	6	24%	60-69%	0	0%
70% and above	16	65%	70% and above	17	68%	70% and above	12	48%	70% and above	15	60%	70% and above	12	48%	70% and above	17	68%	70% and above	20	100%
Total no of students	25	101%	Total no of students	25	100%	Total no of students	25	100%	Total no of students	25	100%	Total no of students	25	100%	Total no of students	25	100%	Total no of students	20	100%
Attainment level = 3			Attainment level = 3			Attainment level = 3			Attainment level = 3			Attainment level = 3			Attainment level = 3			Attainment level = 3		

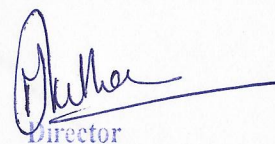
Director

MGM School of Biomedical Sciences
MGM Institute of Health Sciences
Kamothe, Navi Mumbai- 410 209, India

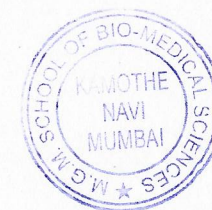



MGM SCHOOL OF BIOMEDICAL SCIENCES, NAVI MUMBAI

(A constituent unit of MGM INSTITUTE OF HEALTH SCIENCES)

(Deemed University u/s 3 of UGC Act 1956)

Grade "A++" Accredited by NAAC

Sector 1, Kamothe Navi Mumbai-410209, Tel.No.022-27437632, 27432890

Email: sbsnm@mgnmuhs.com / Website: www.mgmsbsnm.edu.in

**Course Name B.Sc. OTAT
Semester 1 (Batch 2022-23)**

Human Anatomy Part 1 (Theory)			Human Physiology Part 1 (Theory)			General Biochemistry & Nutrition			Introduction to National Health Care System			English and Communication Skills			Environmental Sciences		
Level	No of Students	%	Level	No of Students	%	Level	No of Students	%	Level	No of Students	%	Level	No of Students	%	Level	No of Students	%
Below 50% (Failed)	1	5%	Below 50% (Failed)	7	35%	Below 50% (Failed)	4	20%	Below 50% (Failed)	8	40%	Below 50% (Failed)	1	5%	Below 50% (Failed)	2	10%
50-59%	7	35%	50-59%	6	30%	50-59%	11	55%	50-59%	9	45%	50-59%	5	25%	50-59%	7	35%
60-69%	3	15%	60-69%	2	10%	60-69%	2	10%	60-69%	1	5%	60-69%	11	55%	60-69%	6	30%
70% and above	9	45%	70% and above	5	25%	70% and above	3	15%	70% and above	2	10%	70% and above	3	15%	70% and above	5	25%
Total no of students	20	100%	Total no of students	20	100%	Total no of students	20	100%	Total no of students	20	100%	Total no of students	20	100%	Total no of students	20	100%
Attainment level = 3			Attainment level = 2			Attainment level = 3			Attainment level = 2			Attainment level = 3			Attainment level = 3		

**Course Name B.Sc. OTAT
Semester 2 (Batch 2022-23)**

Human Anatomy Part 2			Human Physiology Part 2			General Microbiology			Basic Pathology and Hematology			Introduction to Quality and Patient Safety			Medical Bioethics and IPR		
Level	No of Students	%	Level	No of Students	%	Level	No of Students	%	Level	No of Students	%	Level	No of Students	%	Level	No of Students	%
Below 50% (Failed)	3	15%	Below 50% (Failed)	2	10%	Below 50% (Failed)	2	10%	Below 50% (Failed)	4	20%	Below 50% (Failed)	4	20%	Below 50% (Failed)	2	10%
50-59%	6	30%	50-59%	3	15%	50-59%	9	45%	50-59%	3	15%	50-59%	9	45%	50-59%	4	20%
60-69%	8	40%	60-69%	8	40%	60-69%	4	20%	60-69%	10	50%	60-69%	4	20%	60-69%	4	20%
70% and above	3	15%	70% and above	7	35%	70% and above	5	25%	70% and above	3	15%	70% and above	3	15%	70% and above	10	50%
Total no of students	20	100%	Total no of students	20	100%	Total no of students	20	100%	Total no of students	20	100%	Total no of students	20	100%	Total no of students	20	100%
Attainment level = 3			Attainment level = 3			Attainment level = 3			Attainment level = 3			Attainment level = 3			Attainment level = 3		

**Course Name B.Sc. OTAT
Semester 3 (Batch 2021-22)**

Introduction to Operation Theatre Technology (OT) (Theory)			Introduction to Operation Theatre Technology (OT) (Practical)			Introduction to Anesthesia Technology (AT) (Theory)			Introduction to Anesthesia Technology (AT) (Practical)			Principles Of Anesthesia (Theory)			AT OT Directed Clinical Education -1			Pursuit Of Inner Self Excellence (POISE)		
Level	No of Students	%	Level	No of Students	%	Level	No of Students	%	Level	No of Students	%	Level	No of Students	%	Level	No of Students	%	Level	No of Students	%
Below 50% (Failed)	0	0	Below 50% (Failed)	0	0	Below 50% (Failed)	0	0	Below 50% (Failed)	0	0	Below 50% (Failed)	0	0	Below 25% (Failed)	0	0	Below 25% (Failed)	0	0
50-59%	2	13	50-59%	0	0	50-59%	2	12	50-59%	1	6	50-59%	3	19	25-29%	4	25	25-29%	0	0
60-69%	9	56	60-69%	3	19	60-69%	7	44	60-69%	6	38	60-69%	11	69	30-34%	11	69	30-34%	9	56
70% and above	5	31	70% and above	13	81	70% and above	7	44	70% and above	9	56	70% and above	2	12	35% and above	1	6	35% and above	7	44
Total no of	16	100	Total no of	16	100	Total no of	16	100	Total no of	16	100	Total no of	16	100	Total no of	16	100	Total no of	16	100
Attainment level = 3			Attainment level = 3			Attainment level = 3			Attainment level = 3			Attainment level = 3			Attainment level = 3			Attainment level = 3		

[Signature]
Director

MGM School of Biomedical Sciences
MGM Institute of Health Sciences
Kamothe, Navi Mumbai- 410 209, India

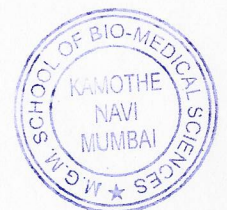

**Course Name B.Sc. OTAT
Semester 4 (Batch 2020-21)**

Basic Techniques of Anesthesia (Theory)			Basic Techniques of Anesthesia (Practical)			Medical Diseases Influencing Choice of Anesthesia (Theory)			Medicine relevant to OT Technology			ATOT Directed Clinical Education-2 (Theory)			Computer and Applications		
Level	No of Students	%	Level	No of Students	%	Level	No of Students	%	Level	No of Students	%	Level	No of Students	%	Level	No of Students	%
Below 50% (Failed)	0	0	Below 50% (Failed)	0	0	Below 50% (Failed)	0	0	Below 50% (Failed)	0	0	Below 50% (Failed)	0	0	Below 50% (Failed)	0	0
50-59%	8	47	50-59%	0	0	50-59%	11	64	50-59%	5	29	50-59%	2	12	50-59%	0	0
60-69%	6	35	60-69%	7	41	60-69%	3	18	60-69%	11	65	60-69%	11	64	60-69%	15	88
70% and above	3	18	70% and above	10	59	70% and above	3	18	70% and above	1	6	70% and above	4	24	70% and above	2	12
Total no of students	17	100	Total no of students	17	100	Total no of students	17	100	Total no of students	17	100	Total no of students	17	100	Total no of students	17	100
Attainment level = 3			Attainment level = 3			Attainment level = 3			Attainment level = 3			Attainment level = 3			Attainment level = 3		

**Course Name B.Sc. OTAT
Semester 5 (Batch 2020-21)**

Basics Of Surgical Procedures (Theory)			Basics of Surgical Procedures (Practical)			CSSD Proedures (Theory)			Advance Anesthetic Techniques (Theory)			Advance Anesthetic Techniques (Practical)			Basics of Clinical Skill Learning (Theory)			OTT Directed Clinical Education - 3 (Theory)		
Level	No of Students	%	Level	No of Students	%	Level	No of Students	%	Level	No of Students	%	Level	No of Students	%	Level	No of Students	%	Level	No of Students	%
Below 50% (Failed)	0	0	Below 50% (Failed)	0	0	Below 50% (Failed)	0	0	Below 50% (Failed)	0	0	Below 50% (Failed)	0	0	Below 50% (Failed)	0	0	Below 50% (Failed)	0	0
50-59%	7	4	50-59%	1	6	50-59%	4	24	50-59%	6	35	50-59%	2	12	50-59%	0	0	50-59%	0	0
60-69%	8	47	60-69%	10	59	60-69%	8	47	60-69%	9	53	60-69%	11	64	60-69%	11	65	60-69%	5	29
70% and above	2	12	70% and above	6	35	70% and above	5	29	70% and above	2	12	70% and above	4	24	70% and above	6	35	70% and above	12	71
Total no of students	17	100	Total no of students	17	100	Total no of students	17	100	Total no of students	17	100	Total no of students	17	100	Total no of students	17	100	Total no of students	17	100
Attainment level = 3			Attainment level = 3			Attainment level = 3			Attainment level = 3			Attainment level = 3			Attainment level = 3			Attainment level = 3		

Director

MGM School of Biomedical Sciences
MGM Institute of Health Sciences
Kamothe, Navi Mumbai- 410 209, India





MGM SCHOOL OF BIOMEDICAL SCIENCES, NAVI MUMBAI

(A constituent unit of MGM INSTITUTE OF HEALTH SCIENCES)

(Deemed University u/s 3 of UGC Act 1956)

Grade "A++" Accredited by NAAC

Sector 1, Kamothe Navi Mumbai-410209, Tel.No.022-27437632, 27432890

Email: sbsnm@mgmuhs.com / Website: www.mgmsbsnm.edu.in

Course Name-B.Sc. PT

Semester 1-(Batch 2022-23)

Human Anatomy Part 1 (Theory)			Human Physiology Part 1 (Theory)			General Biochemistry & Nutrition			Introduction to National Health Care System			English and Communication Skills			Environmental Sciences		
Level	No of Students	%	Level	No of Students	%	Level	No of Students	%	Level	No of Students	%	Level	No of Students	%	Level	No of Students	%
Below 50% (Failed)	0	0%	Below 50% (Failed)	0	0%	Below 50% (Failed)	0	0%	Below 50% (Failed)	1	20%	Below 50% (Failed)	0	0%	Below 50% (Failed)	0	0%
50-59%	1	20%	50-59%	2	40%	50-59%	3	60%	50-59%	2	40%	50-59%	1	20%	50-59%	2	40%
60-69%	2	40%	60-69%	0	0%	60-69%	0	0%	60-69%	1	20%	60-69%	2	40%	60-69%	2	40%
70% and above	2	40%	70% and above	3	60%	70% and above	2	40%	70% and above	1	20%	70% and above	2	40%	70% and above	1	20%
Total no of students	5	100%	Total no of students	5	100%	Total no of students	5	100%	Total no of students	5	100%	Total no of students	5	100%	Total no of students	5	100%
Attainment level = 3			Attainment level = 3			Attainment level = 3			Attainment level = 3			Attainment level = 3			Attainment level = 3		

Course Name- B.Sc. PT

Semester 2-(Batch 2022-23)

Human Anatomy Part 2			Human Physiology Part 2			General Microbiology			Basic Pathology and Hematology			Introduction to Quality and Patient Safety			Medical Bioethics and IPR		
Level	No of Students	%	Level	No of Students	%	Level	No of Students	%	Level	No of Students	%	Level	No of Students	%	Level	No of Students	%
Below 50% (Failed)	0	0%	Below 50% (Failed)	1	20%	Below 50% (Failed)	0	0%	Below 50% (Failed)	0	0%	Below 50% (Failed)	1	20%	Below 50% (Failed)	0	0%
50-59%	1	20%	50-59%	0	0%	50-59%	1	20%	50-59%	1	20%	50-59%	1	20%	50-59%	1	20%
60-69%	1	20%	60-69%	1	20%	60-69%	3	60%	60-69%	2	40%	60-69%	1	20%	60-69%	2	40%
70% and above	3	60%	70% and above	3	60%	70% and above	1	20%	70% and above	2	40%	70% and above	2	40%	70% and above	2	40%
Total no of students	5	100%	Total no of students	5	100%	Total no of students	5	100%	Total no of students	5	100%	Total no of students	5	100%	Total no of students	5	100%
Attainment level = 3			Attainment level = 3			Attainment level = 3			Attainment level = 3			Attainment level = 3			Attainment level = 3		

Course Name-B.Sc. PT

Semester 3-(Batch 2021-22)

Basics of Perfusion Technology (PT) (Theory)			Basics of Perfusion Technology (PT) (Practical)			Applied Anatomy and physiology of cardiovascular system related to PT(Theory)			Applied Anatomy and physiology of cardiovascular system related to PT(Practical)			Applied Pharmacology			PT Directed Clinical Education -1			Pursuit Of Inner Self Excellence (POISE)		
Level	No of Students	%	Level	No of Students	%	Level	No of Students	%	Level	No of Students	%	Level	No of Students	%	Level	No of Students	%	Level	No of Students	%
Below 50% (Failed)	0	0	Below 50% (Failed)	0	0	Below 50% (Failed)	0	0	Below 50% (Failed)	0	0	Below 50% (Failed)	0	0	Below 25% (Failed)	0	0	Below 25% (Failed)	0	0
50-59%	0		50-59%	0	0	50-59%	0	0	50-59%	0	0	50-59%	2	40	25-29%	0	0	25-29%	0	0
60-69%	2	40	60-69%	0	0	60-69%	2	40	60-69%	3	60	60-69%	3	60	30-34%	0	0	30-34%	0	0
70% and above	3	60	70% and above	5	81	70% and above	3	60	70% and above	2	40	70% and above	0	0	35% and above	5	100	35% and above	5	100
Total no of students	5	100	Total no of students	5	100	Total no of students	5	100	Total no of students	5	100	Total no of students	5	100	Total no of students	5	100	Total no of students	5	100
Attainment level = 3			Attainment level = 3			Attainment level = 3			Attainment level = 3			Attainment level = 3			Attainment level = 3			Attainment level = 3		

[Signature]
Director

MGM School of Biomedical Sciences
MGM Institute of Health Sciences
Kamothe, Navi Mumbai- 410 209, Indi

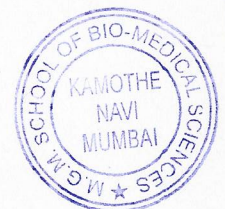

Course Name_ B.Sc. PT
Semester 4-(Batch 2020-21)

Introduction to Perfusion Technology (PT) (Theory)			Introduction to Perfusion Technology (PT) (Practical)			Applied Physiology and Biochemistry (Theory)			Applied Physiology and Biochemistry (Practical)			Computer and Applications			PT Directed Clinical Education -4		
Level	No of Students	%	Level	No of Students	%	Level	No of Students	%	Level	No of Students	%	Level	No of Students	%	Level	No of Students	%
Below 50% (Failed)	0	0	Below 50% (Failed)	0	0	Below 50% (Failed)	0	0	Below 50% (Failed)	0	0	Below 50% (Failed)	0	0	Below 25% (Failed)	0	0
50-59%	0	47	50-59%	0	0	50-59%	0	64	50-59%	0	0	50-59%	0	0	25-29%	0	0
60-69%	3	60	60-69%	2	40	60-69%	3	60	60-69%	0	0	60-69%	0	0	30-34%	0	0
70% and above	2	40	70% and above	3	60	70% and above	2	40	70% and above	5	100	70% and above	5	100	35% and above	5	100
Total no of students	5	100	Total no of students	17	100	Total no of students	0	100	Total no of students	5	100	Total no of students	5	100	Total no of students	5	100
Attainment level = 3			Attainment level = 3			Attainment level = 3			Attainment level = 3			Attainment level = 3			Attainment level = 3		

Course Name B.Sc. PT
Semester 5-(Batch 2020-21)

Perfusion Technology: Clinical (Theory)			Perfusion Technology : Clinical (Practical)			Perfusion Technology Applied (Theory)			Perfusion Technology Applied (Practical)			Basics of Clinical Skill Learning (Theory)			PT Directed Clinical Education - 5		
Level	No of Students	%	Level	No of Students	%	Level	No of Students	%	Level	No of Students	%	Level	No of Students	%	Level	No of Students	%
Below 50% (Failed)	0	0	Below 50% (Failed)	0	0	Below 50% (Failed)	0	0	Below 50% (Failed)	0	0	Below 50% (Failed)	0	0	Below 50% (Failed)	0	0
50-59%	0	0	50-59%	0	6	50-59%	0	0	50-59%	0	0	50-59%	0	0	50-59%	0	0
60-69%	2	40	60-69%	3	60	60-69%	2	40	60-69%	3	60	60-69%	0	0	60-69%	0	0
70% and above	3	60	70% and above	2	40	70% and above	3	60	70% and above	2	40	70% and above	5	100	70% and above	5	100
Total no of students	5	100	Total no of students	5	100	Total no of students	5	100	Total no of students	5	100	Total no of students	5	100	Total no of students	5	100
Attainment level = 3			Attainment level = 3			Attainment level = 3			Attainment level = 3			Attainment level = 3			Attainment level = 3		

 Director

MGM School of Biomedical Sciences
 MGM Institute of Health Sciences
 Kamothe, Navi Mumbai- 410 209, India

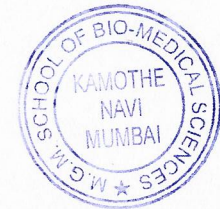



MGM SCHOOL OF BIOMEDICAL SCIENCES, NAVI MUMBAI

(A constituent unit of MGM INSTITUTE OF HEALTH SCIENCES)

(Deemed University u/s 3 of UGC Act 1956)

Grade "A++" Accredited by NAAC

Sector 1, Kamothe Navi Mumbai-410209, Tel.No 022-27437632, 27432890

Email: sbnm@mgmshs.com / Website: www.mgmshs.edu.in

**Course Name B.Optomety
Semester 1-(Batch 2022-23)**

Human Anatomy Part 1 (Theory)			Human Physiology Part 1 (Theory)			General Biochemistry & Nutrition			Introduction to National Health Care System			English and Communication Skills			Environmental Sciences		
Level	No of Students	%	Level	No of Students	%	Level	No of Students	%	Level	No of Students	%	Level	No of Students	%	Level	No of Students	%
Below 50% (Failed)	2	13%	Below 50% (Failed)	3	20%	Below 50% (Failed)	2	13%	Below 50% (Failed)	4	27%	Below 50% (Failed)	1	7%	Below 50% (Failed)	1	7%
50-59%	4	27%	50-59%	5	33%	50-59%	10	67%	50-59%	9	60%	50-59%	2	13%	50-59%	1	7%
60-69%	7	47%	60-69%	3	20%	60-69%	2	13%	60-69%	2	13%	60-69%	6	40%	60-69%	9	60%
70% and above	2	13%	70% and above	4	27%	70% and above	1	7%	70% and above	0	0%	70% and above	6	40%	70% and above	4	27%
Total no of students	15	100%	Total no of students	15	100%	Total no of students	15	100%	Total no of students	15	100%	Total no of students	15	100%	Total no of students	15	100%
Attainment level = 3			Attainment level = 3			Attainment level = 3			Attainment level = 3			Attainment level = 3			Attainment level = 3		

**Course Name B.Optomety
Semester 2-(Batch 2022-23)**

Human Anatomy Part-II			Human Physiology Part-II			General Microbiology			Basic Pathology and Hematology			Introduction to Quality & Patient Safety			Medical Bioethics & IPR		
Level	No of Students	%	Level	No of Students	%	Level	No of Students	%	Level	No of Students	%	Level	No of Students	%	Level	No of Students	%
Below 50% (Failed)	1	7%	Below 50% (Failed)	2	13%	Below 50% (Failed)	1	7%	Below 50% (Failed)	3	20%	Below 50% (Failed)	3	20%	Below 50% (Failed)	2	13%
50-59%	6	43%	50-59%	8	53%	50-59%	1	7%	50-59%	5	33%	50-59%	3	20%	50-59%	1	7%
60-69%	6	43%	60-69%	4	27%	60-69%	4	27%	60-69%	6	40%	60-69%	5	33%	60-69%	3	20%
70% and above	1	7%	70% and above	1	7%	70% and above	9	60%	70% and above	1	7%	70% and above	4	27%	70% and above	9	60%
Total no of students	14	100%	Total no of students	15	100%	Total no of students	15	100%	Total no of students	15	100%	Total no of students	15	100%	Total no of students	15	100%
Attainment level = 3			Attainment level = 3			Attainment level = 3			Attainment level = 3			Attainment level = 3			Attainment level = 3		

**Course Name: B.Optomety
Semester 3-(Batch 2021-22)**

Physical Optics (Theory)			Physical Optics (Practical)			Geometrical Optics (Theory)			Geometrical Optics (Practical)			Visual Optics I/II (Theory)			Visual Optics I/II (Practical)			Ocular Diseases - I (Theory)			CEVS (Theory)			CEVS (Practical)			POISE (Theory)					
Level	No of Students	%	Level	No of Students	%	Level	No of Students	%	Level	No of Students	%	Level	No of Students	%	Level	No of Students	%	Level	No of Students	%	Level	No of Students	%	Level	No of Students	%	Level	No of Students	%			
Below 50% (Failed)	0	0%	Below 50% (Failed)	0	0%	Below 50% (Failed)	0	0%	Below 50% (Failed)	0	0%	Below 50% (Failed)	0	0%	Below 50% (Failed)	0	0%	Below 50% (Failed)	0	0%	Below 50% (Failed)	0	0%	Below 50% (Failed)	0	0%	Below 50% (Failed)	0	0%			
50-59%	1	11%	50-59%	0	0%	50-59%	3	30%	50-59%	0	0%	50-59%	0	0%	50-59%	3	30%	50-59%	1	10%	50-59%	0	0%	50-59%	0	0%	50-59%	1	11%			
60-69%	4	45%	60-69%	0	0%	60-69%	2	20%	60-69%	0	0%	60-69%	2	20%	60-69%	0	0%	60-69%	1	10%	60-69%	0	0%	60-69%	0	0%	60-69%	1	11%			
70% and above	4	45%	70% and above	9	100%	70% and above	5	50%	70% and above	10	100%	70% and above	8	80%	70% and above	10	100%	70% and above	8	80%	70% and above	10	100%	70% and above	10	100%	70% and above	7	78%			
Total no of students	9	100%	Total no of students	9	100%	Total no of students	10	100%	Total no of students	10	100%	Total no of students	10	100%	Total no of students	10	100%	Total no of students	10	100%	Total no of students	10	100%	Total no of students	10	100%	Total no of students	10	100%	Total no of students	9	100%
Attainment level = 3			Attainment level = 3			Attainment level = 3			Attainment level = 2			Attainment level = 3			Attainment level = 3			Attainment level = 3			Attainment level = 3			Attainment level = 3			Attainment level = 3			Attainment level = 3		

[Signature]
Director

MGM School of Biomedical Sciences
MGM Institute of Health Sciences
Kamothe, Navi Mumbai- 410 209, India

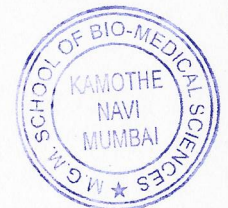

**Course Name: B.Optometry
Semester 4-(Batch 2020-21)**

Optometric Optics I&II (Theory)			Optometric Optics I&II (Practical)			Ocular Diseases II & Glaucoma (Theory)			Dispensing Optics (Theory)			Dispensing Optics (Practical)			Optometric Instrumentation (Theory)			Optometric Instrumentation (Practical)			Basics & Ocular Pharmacology (Theory)			Computer & Application (Theory)			B.Optom Directed Clinical Education - I								
Level	No of Students	%	Level	No of Students	%	Level	No of Students	%	Level	No of Students	%	Level	No of Students	%	Level	No of Students	%	Level	No of Students	%	Level	No of Students	%	Level	No of Students	%	Level	No of Students	%	Level	No of Students	%			
Below 50% (Failed)	1	11%	Below 50% (Failed)	0	0%	Below 50% (Failed)	1	11%	Below 50% (Failed)	0	0%	Below 50% (Failed)	0	0%	Below 50% (Failed)	0	0%	Below 50% (Failed)	0	0%	Below 50% (Failed)	0	0%	Below 50% (Failed)	0	0%	Below 50% (Failed)	0	0%	Below 50% (Failed)	0	0%	Below 50% (Failed)	0	0%
50-59%	0	0%	50-59%	0	0%	50-59%	0	0%	50-59%	1	11%	50-59%	0	0%	50-59%	0	0%	50-59%	0	0%	50-59%	0	0%	50-59%	5	56%	50-59%	2	22%	50-59%	0	0%			
60-69%	3	33%	60-69%	0	0%	60-69%	3	33%	60-69%	1	11%	60-69%	0	0%	60-69%	2	22%	60-69%	0	0%	60-69%	4	44%	60-69%	1	11%	60-69%	0	0%						
70% and above	5	56%	70% and above	9	100%	70% and above	5	56%	70% and above	7	78%	70% and above	9	100%	70% and above	7	78%	70% and above	9	100%	70% and above	0	0%	70% and above	6	67%	70% and above	9	100%						
Total no of students	9	100%	Total no of students	9	100%	Total no of students	9	100%	Total no of students	9	100%	Total no of students	9	100%	Total no of students	9	100%	Total no of students	9	100%	Total no of students	9	100%	Total no of students	9	100%	Total no of students	9	100%						
Attainment level = 3			Attainment level = 3			Attainment level = 3			Attainment level = 2			Attainment level = 3			Attainment level = 3			Attainment level = 3			Attainment level = 3			Attainment level = 3											

**Course Name: B.Optometry
Semester 5-(Batch 2020-21)**

Contact Lenses I (Theory)			Contact Lenses I (Practical)			Binocular Vision I & II (Theory)			Binocular Vision I & II (Practical)			Low Vision Aids (Theory)			Systemic Disease (Theory)			Basics of Clinical Skills Learning (Theory)			B.Optom Directed Clinical Education - II					
Level	No of Students	%	Level	No of Students	%	Level	No of Students	%	Level	No of Students	%	Level	No of Students	%	Level	No of Students	%	Level	No of Students	%	Level	No of Students	%	Level	No of Students	%
Below 50% (Failed)	0	0%	Below 50% (Failed)	0	0%	Below 50% (Failed)	1	11%	Below 50% (Failed)	0	0%	Below 50% (Failed)	0	0%	Below 50% (Failed)	0	0%	Below 50% (Failed)	0	0%	Below 50% (Failed)	0	0%	Below 50% (Failed)	0	0%
50-59%	2	22%	50-59%	0	0%	50-59%	2	22%	50-59%	0	0%	50-59%	1	11%	50-59%	1	11%	50-59%	0	0%	50-59%	0	0%			
60-69%	2	22%	60-69%	0	0%	60-69%	2	22%	60-69%	0	0%	60-69%	3	33%	60-69%	4	45%	60-69%	2	22%	60-69%	0	0%			
70% and above	5	56%	70% and above	9	100%	70% and above	4	45%	70% and above	9	100%	70% and above	5	56%	70% and above	4	45%	70% and above	7	78%	70% and above	9	100%			
Total no of students	9	100%	Total no of students	9	100%	Total no of students	9	100%	Total no of students	9	100%	Total no of students	9	100%	Total no of students	9	100%	Total no of students	9	100%	Total no of students	9	100%			
Attainment level = 3			Attainment level = 3			Attainment level = 3			Attainment level = 3			Attainment level = 3			Attainment level = 3			Attainment level = 3								

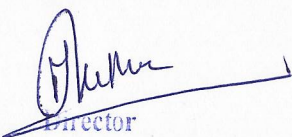
Director
MGM School of Biomedical Sciences
MGM Institute of Health Sciences
Kamothe, Navi Mumbai- 410 209, India

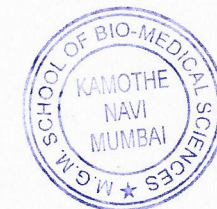



MGM SCHOOL OF BIOMEDICAL SCIENCES, NAVI MUMBAI

(A constituent unit of MGM INSTITUTE OF HEALTH SCIENCES)

(Deemed University u/s 3 of UGC Act 1956)

Grade "A++" Accredited by NAAC

Sector 1, Kamothe Navi Mumbai-410209, Tel.No.022-27437632, 27432890

Email: sbsnm@mgmshs.com / Website: www.mgmshs.edu.in

course Name- B.Sc. MDT

Semester 1-(Batch 2022-23)

Human Anatomy Part 1			Human Physiology Part 1			General Biochemistry & Nutrition			Introduction to National Health Care System			English and Communication Skills			Environmental Sciences		
Level	No of Students	%	Level	No of Students	%	Level	No of Students	%	Level	No of Students	%	Level	No of Students	%	Level	No of Students	%
Below 50% (Failed)	6	20%	Below 50% (Failed)	9	30%	Below 50% (Failed)	10	33%	Below 50% (Failed)	16	53%	Below 50% (Failed)	3	10%	Below 50% (Failed)	4	13%
50-59%	12	40%	50-59%	13	43%	50-59%	17	57%	50-59%	13	43%	50-59%	16	53%	50-59%	13	43%
60-69%	5	17%	60-69%	5	17%	60-69%	2	7%	60-69%	1	3%	60-69%	6	20%	60-69%	10	33%
70% and above	7	23%	70% and above	3	10%	70% and above	1	3%	70% and above	0	0%	70% and above	5	17%	70% and above	3	10%
Total no of students	30	100%	Total no of students	30	100%	Total no of students	30	100%	Total no of students	30	100%	Total no of students	30	100%	Total no of students	30	100%
Attainment level = 3			Attainment level = 3			Attainment level = 2			Attainment level = 1			Attainment level = 3			Attainment level = 3		

Course Name-B.Sc. MDT

Semester 2 -(Batch 2022-23)

Human Anatomy Part-II			Human Physiology Part-II			General Microbiology			Basic Pathology and Hematology			Introduction to Quality & Patient Safety			Medical Bioethics & IPR		
Level	No of Students	%	Level	No of Students	%	Level	No of Students	%	Level	No of Students	%	Level	No of Students	%	Level	No of Students	%
Below 50% (Failed)	3	11%	Below 50% (Failed)	4	14%	Below 50% (Failed)	2	7%	Below 50% (Failed)	7	25%	Below 50% (Failed)	4	14%	Below 50% (Failed)	2	7%
50-59%	10	36%	50-59%	4	14%	50-59%	2	7%	50-59%	17	61%	50-59%	12	43%	50-59%	9	32%
60-69%	7	25%	60-69%	6	21%	60-69%	13	46%	60-69%	4	14%	60-69%	8	29%	60-69%	7	25%
70% and above	8	29%	70% and above	14	50%	70% and above	11	39%	70% and above	0	0%	70% and above	4	14%	70% and above	10	36%
Total no of students	28	100%	Total no of students	28	100%	Total no of students	28	100%	Total no of students	28	100%	Total no of students	28	100%	Total no of students	28	100%
Attainment level = 3			Attainment level = 3			Attainment level = 3			Attainment level = 3			Attainment level = 3			Attainment level = 3		

Director

MGM School of Biomedical Sciences
MGM Institute of Health Sciences
Kamothe, Navi Mumbai- 410 209, India

Course Name-B.Sc. MDT

Semester 3-(Batch 2021-22)

Introduction to Dialysis (Theory)			Introduction to Dialysis (Practical)			Fundamentals of Dialysis (Theory)			Fundamentals of Dialysis (Practical)			Pharmacology in Dialysis			POISE			MDT Directed Clinical Education-1		
Level	No of Students	%	Level	No of Students	%	Level	No of Students	%	Level	No of Students	%	Level	No of Students	%	Level	No of Students	%	Level	No of Students	%
Below 50% (Failed)	1	8%	Below 50% (Failed)	0	0%	Below 50% (Failed)	0	0%	Below 50% (Failed)	0	0%	Below 50% (Failed)	0	0%	Below 50% (Failed)	0	0%	Below 50% (Failed)	0	0%
50-59%	6	46%	50-59%	1	8%	50-59%	2	15%	50-59%	1	8%	50-59%	4	31%	50-59%	2	15%	50-59%	0	0%
60-69%	2	15%	60-69%	1	8%	60-69%	2	15%	60-69%	2	15%	60-69%	7	54%	60-69%	7	54%	60-69%	2	15%
70% and above	4	31%	70% and above	11	85%	70% and above	9	70%	70% and above	10	77%	70% and above	2	15%	70% and above	4	31%	70% and above	11	85%
Total no of students	13	100%	Total no of students	13	100%	Total no of students	13	100%	Total no of students	13	100%	Total no of students	13	100%	Total no of students	13	100%	Total no of students	13	100%
Attainment level = 3			Attainment level = 3			Attainment level = 3			Attainment level = 3			Attainment level = 3			Attainment level = 3			Attainment level = 3		

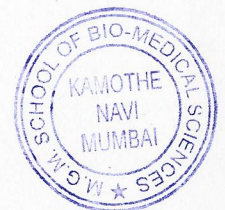

Course Name-B.Sc. MDT
Semester 4- (Batch 2020-21)

of Renal Disease & Disorders			of Renal Disease & Disorders			Nutrition in Dialysis			Seminar			Computer and Applications			MDT Directed Clinical Education		
Level	No of Students	%	Level	No of Students	%	Level	No of Students	%	Level	No of Students	%	Level	No of Students	%	Level	No of Students	%
Below 50% (Failed)	0	0%	Below 50% (Failed)	0	0%	Below 50% (Failed)	0	0%	Below 50% (Failed)	0	0%	Below 50% (Failed)	0	0%	Below 50% (Failed)	0	0%
50-59%	4	25%	50-59%	2	12%	50-59%	3	18%	50-59%	3	19%	50-59%	3	19%	50-59%	0	0%
60-69%	10	63%	60-69%	0	0%	60-69%	6	38%	60-69%	5	31%	60-69%	10	62%	60-69%	0	0%
70% and above	2	13%	70% and above	14	88%	70% and above	7	44%	70% and above	8	50%	70% and above	3	19%	70% and above	16	100%
Total no of students	16	100%	Total no of students	16	100%	Total no of students	16	100%	Total no of students	16	100%	Total no of students	16	100%	Total no of students	16	100%
Attainment level = 3			Attainment level = 3			Attainment level = 3			Attainment level = 3			Attainment level = 3			Attainment level = 3		

Course Name-B.Sc. MDT
Semester 5-(Batch 2020-21)

Applied Dialysis Technology 1 (Theory)			Applied Dialysis Technology 1 (Practical)			Advance Dialysis Technology 1 (Theory)			Advance Dialysis Technology 1 (Practical)			Basics of Clinical Skill Learning			MDT Directed Clinical Education-3		
Level	No of Students	%	Level	No of Students	%	Level	No of Students	%	Level	No of Students	%	Level	No of Students	%	Level	No of Students	%
Below 50% (Failed)	0	0%	Below 50% (Failed)	1	6%	Below 50% (Failed)	0	0%	Below 50% (Failed)	1	6%	Below 50% (Failed)	0	0%	Below 50% (Failed)	0	0%
50-59%	3	18%	50-59%	3	18%	50-59%	11	64%	50-59%	1	6%	50-59%	0	0%	50-59%	0	0%
60-69%	8	47%	60-69%	8	47%	60-69%	3	18%	60-69%	7	41%	60-69%	7	41%	60-69%	6	35%
70% and above	6	35%	70% and above	5	29%	70% and above	3	18%	70% and above	8	47%	70% and above	10	59%	70% and above	11	65%
Total no of students	17	100%	Total no of students	17	100%	Total no of students	17	100%	Total no of students	17	100%	Total no of students	17	100%	Total no of students	17	100%
Attainment level = 3			Attainment level = 3			Attainment level = 3			Attainment level = 3			Attainment level = 3			Attainment level = 3		

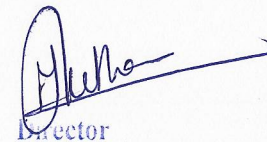
Director

MGM School of Biomedical Sciences
MGM Institute of Health Sciences
Kamothe, Navi Mumbai- 410 209, India

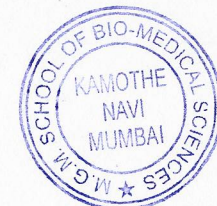



(A constituent unit of MGM INSTITUTE OF HEALTH SCIENCES)
 (Deemed University u/s 3 of UGC Act 1956)
 Grade "A++" Accredited by NAAC
 Sector 1, Kamothe Navi Mumbai-410209, Tel.No.022-27437632, 27432890
 Email. sbsnm@mgmuhs.com / Website: www.mgmsbsnm.edu.in
 Department of Cardiac Care Technology

**Course Name-M.Sc. CCT
 Semester 2 (Batch 2022-23)**

Introduction to Non-Invasive Techniques in Cardiology (Theory)			Introduction to Non-Invasive Techniques in Cardiology (Practical)			Invasive Cardiology (Theory)			Invasive Cardiology (Practical)			Research Methodology & Biostatistics (Theory)			Research Methodology & Biostatistics (Practical)			Basics of Clinical Skill Learning			CCT Directed Clinical Education II											
Level	No of Students	%	Level	No of Students	%	Level	No of Students	%	Level	No of Students	%	Level	No of Students	%	Level	No of Students	%	Level	No of Students	%	Level	No of Students	%	Level	No of Students	%						
Below 50% (Failed)	0	0%	Below 50% (Failed)	0	0%	Below 50% (Failed)	0	0%	Below 50% (Failed)	0	0%	Below 50% (Failed)	0	0%	Below 50% (Failed)	0	0%	Below 50% (Failed)	0	0%	Below 50% (Failed)	0	0%	Below 50% (Failed)	0	0%	Below 50% (Failed)	0	0%			
50-59%	0	0%	50-59%	0	0%	50-59%	0	0%	50-59%	0	0%	50-59%	0	0%	50-59%	0	0%	50-59%	0	0%	50-59%	0	0%	50-59%	0	0%	50-59%	0	0%	50-59%	0	0%
60-69%	0	0%	60-69%	0	0%	60-69%	0	0%	60-69%	0	0%	60-69%	0	0%	60-69%	0	0%	60-69%	0	0%	60-69%	0	0%	60-69%	0	0%	60-69%	0	0%	60-69%	0	0%
70% and	1	100%	70% and	1	100%	70% and	1	100%	70% and	1	100%	70% and	1	100%	70% and	1	100%	70% and	1	100%	70% and	1	100%	70% and	1	100%	70% and	1	100%	70% and	1	100%
Total no of students	1	100%	Total no of students	1	100%	Total no of students	1	100%	Total no of students	1	100%	Total no of students	1	100%	Total no of students	1	100%	Total no of students	1	100%	Total no of students	1	100%	Total no of students	1	100%	Total no of students	1	100%	Total no of students	1	100%
Attainment level = 3			Attainment level = 3			Attainment level = 3			Attainment level = 2			Attainment level = 3			Attainment level = 3			Attainment level = 3			Attainment level = 3			Attainment level = 3								

**Course Name- M.Sc. CCT
 Semester 3 (Batch 2021-22)**

Echocardiography-Advanced (Theory)			Echocardiography-Advanced (Practical)			Quality Assurance, Standardization & Accreditation (Cardiac Care)			Dissertation/Project			Seminars			CCT Directed Clinical Education III					
Level	No of	%	Level	No of	%	Level	No of	%	Level	No of	%	Level	No of	%	Level	No of	%			
Below 50%	0	0%	Below 50%	0	0%	Below 50%	0	0%	Below 50%	0	0%	Below 50%	0	0%	Below 50%	0	0%	Below 50%	0	0%
50-59%	1	100%	50-59%	1	100%	50-59%	0	0%	50-59%	0	0%	50-59%	0	0%	50-59%	0	0%	50-59%	0	0%
60-69%	0	0%	60-69%	0	0%	60-69%	0	0%	60-69%	0	0%	60-69%	1	100%	60-69%	0	0%	60-69%	0	0%
70% and	0	0%	70% and	0	0%	70% and	1	100%	70% and	1	100%	70% and	0	0%	70% and	1	100%	70% and	1	100%
Total no of students	1	100%	Total no of students	1	100%	Total no of students	1	100%	Total no of students	1	100%	Total no of students	1	100%	Total no of students	1	100%	Total no of students	1	100%
Attainment level = 3			Attainment level = 3			Attainment level = 3			Attainment level = 3			Attainment level = 3			Attainment level = 3					

**Course Name- M.Sc. CCT
 Semester 4 (Batch 2021-22)**

Pursuit of Inner Self Excellence (POISE)			Dissertation/Project			Education Tour/Field Work/Industrial Visit/Hospital		
Level	No of	%	Level	No of	%	Level	No of	%
Below 50%	0	0%	Below 50%	0	0%	Below 50%	0	0%
50-59%	0	0%	50-59%	0	0%	50-59%	0	0%
60-69%	1	50%	60-69%	2	100%	60-69%	2	100%
70% and	1	50%	70% and	0	0%	70% and	0	0%
Total no of students	2	100%	Total no of students	2	100%	Total no of students	2	100%
Attainment level = 3			Attainment level = 3			Attainment level = 3		

[Signature]
 Director

MGM School of Biomedical Sciences
 MGM Institute of Health Sciences
 Kamothe, Navi Mumbai- 410 209, India

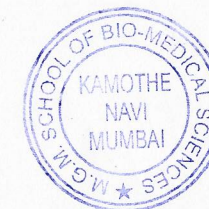



(A constituent unit of MGM INSTITUTE OF HEALTH SCIENCES)
 (Deemed University u/s 3 of UGC Act 1956)
 Grade "A+" Accredited by NAAC
 Sector 1, Kamothe Navi Mumbai-410209, Tel.No.022-27437632, 27432890
 Email: sbsnm@mgnmuhs.com / Website: www.mgmsbsnm.edu.in
 Department of Clinical Embryology

**Course-Clinical Embryology
 Semester 1 (Batch 2022-23)**

Relevant Gross Anatomy(Theory)			Relevant Gross Anatomy (Practical)			Histology (Theory)			Histology (Practical)			Genetics and Reproductive Hormone(Theory)			Genetics and Reproductive Hormone(Practical)			General & Systematic Embryology (Theory)			General & Systematic Embryology (Practical)								
Level	No of Students	%	Level	No of Students	%	Level	No of Students	%	Level	No of Students	%	Level	No of Students	%	Level	No of Students	%	Level	No of Students	%	Level	No of Students	%	Level	No of Students	%			
Below 50% (Failed)	0	0	Below 50% (Failed)	0	0	Below 50% (Failed)	0	0	Below 50% (Failed)	0	0	Below 50% (Failed)	0	0	Below 50% (Failed)	0	0	Below 50% (Failed)	0	0	Below 50% (Failed)	0	0	Below 50% (Failed)	0	0	Below 50% (Failed)	0	0
50-59%	4	44.4444	50-59%	1	11.11111111	50-59%	1	11.11111	50-59%	0	0	50-59%	1	11.11111111	50-59%	0	0	50-59%	2	22.2222	50-59%	3	33.3333	50-59%	3	33.3333			
60-69%	2	22.222222	60-69%	2	22.22222222	60-69%	5	55.5556	60-69%	2	22.2222	60-69%	4	44.44444444	60-69%	0	0	60-69%	4	44.4444	60-69%	3	33.3333	60-69%	3	33.3333			
70% and above	3	33.333333	70% and above	6	66.66666667	70% and above	3	33.3333	70% and above	7	77.7778	70% and above	4	44.44444444	70% and above	9	100	70% and above	3	33.3333	70% and above	3	33.3333	70% and above	3	33.3333			
Total no of students	9	100	Total no of students	9	100	Total no of students	9	100	Total no of students	9	100	Total no of students	9	100	Total no of students	9	100	Total no of students	9	100	Total no of students	9	100	Total no of students	9	100	Total no of students	9	100
Attainment level = 3			Attainment level = 3			Attainment level = 3			Attainment level = 3			Attainment level = 3			Attainment level = 3			Attainment level = 3			Attainment level = 3			Attainment level = 3					

**Course-Clinical Embryology
 Semester 2 (Batch 2022-23)**

Infertility & Ovulation induction methods (Theory)			Infertility & Ovulation induction methods (Practical)			Quality assessment,statistics,handling data,ethics,legislation			Quality assessment,statistics,handling data,ethics,legislation			IVF procedure (Theory)			IVF procedure (Practical)			Research Methodology & Biostatistics (Theory)			Research Methodology & Biostatistics(Practical)											
Level	No of Students	%	Level	No of Students	%	Level	No of Students	%	Level	No of Students	%	Level	No of Students	%	Level	No of Students	%	Level	No of Students	%	Level	No of Students	%	Level	No of Students	%	Level	No of Students	%			
Below 50%	0	0	Below 50%	0	0	Below 50%	0	0	Below 50%	0	0	Below 50%	0	0	Below 50%	0	0	Below 50%	0	0	Below 50%	0	0	Below 50%	0	0	Below 50%	0	0	Below 50%	0	0
50-59%	2	22.22222	50-59%	0	0	50-59%	1	11.11111	50-59%	0	0	50-59%	1	11.11111111	50-59%	1	11.1	50-59%	0	0	50-59%	0	0	50-59%	1	11.1111	50-59%	1	11.1111			
60-69%	4	44.44444	60-69%	0	0	60-69%	2	22.2222	60-69%	1	11.1111	60-69%	3	33.33333333	60-69%	3	33.3	60-69%	5	55.5556	60-69%	1	11.1111	60-69%	1	11.1111						
70% and above	3	33.333333	70% and above	9	100	70% and above	6	66.6667	70% and above	8	88.8888	70% and above	5	55.55555556	70% and above	4	44.4444	70% and above	5	55.6	70% and above	4	44.4444	70% and above	7	77.7778	70% and above	7	77.7778			
Total no of students	9	100	Total no of students	9	100	Total no of students	9	100	Total no of students	9	100	Total no of students	9	100	Total no of students	9	100	Total no of students	9	100	Total no of students	9	100	Total no of students	9	100	Total no of students	9	100			
Attainment level = 3			Attainment level = 3			Attainment level = 3			Attainment level = 3			Attainment level = 3			Attainment level = 3			Attainment level = 3			Attainment level = 3			Attainment level = 3								

**Course-Clinical Embryology
 Semester 3 (Batch2021-22)**

Introduction to IVF lab (Theory)			Introduction to IVF lab (Practical)			Techniques used			Techniques used			ICSI (Theory)			ICSI (Practical)			dissertation / project proposal			seminar								
Level	No of Students	%	Level	No of Students	%	Level	No of Students	%	Level	No of Students	%	Level	No of Students	%	Level	No of Students	%	Level	No of Students	%	Level	No of Students	%	Level	No of Students	%			
Below 50%	0	0	Below 50%	0	0	Below 50%	0	0	Below 50%	0	0	Below 50%	0	0	Below 50%	0	0	Below 50%	0	0	Below 50%	0	0	Below 50%	0	0	Below 50%	0	0
50-59%	0	0	50-59%	0	0	50-59%	0	0	50-59%	0	0	50-59%	0	0	50-59%	0	0	50-59%	0	0	50-59%	0	0	50-59%	0	0	50-59%	0	0
60-69%	4	44.44444	60-69%	0	0	60-69%	1	11.1111	60-69%	0	0	60-69%	1	11.11111111	60-69%	0	0	60-69%	0	0	60-69%	0	0	60-69%	0	0	60-69%	0	0
70% and above	1	11.11111	70% and above	5	55.55555556	70% and above	4	44.4444	70% and above	5	55.5556	70% and above	4	44.44444444	70% and above	5	55.6	70% and above	5	55.5556	70% and above	5	55.5556	70% and above	5	55.5556			
Total no of students	5	55.55556	Total no of students	5	55.5555556	Total no of students	5	55.5556	Total no of students	5	55.5556	Total no of students	5	55.5556	Total no of students	5	55.6	Total no of students	5	55.5556	Total no of students	5	55.5556	Total no of students	5	55.5556			
Attainment level = 3			Attainment level = 3			Attainment level = 3			Attainment level = 3			Attainment level = 3			Attainment level = 3			Attainment level = 3			Attainment level = 3								

**Course-Clinical Embryology
 Semester 4 (Batch2021-22)**

disaster management and mitigation			dissertation/project			educational tour / field visit /		
Level	No of Students	%	Level	No of Students	%	Level	No of Students	%
Below 50% (Failed)	0	0	Below 50% (Failed)	0	0	Below 50% (Failed)	0	0
50-59%	1	11.11111	50-59%	0	0	50-59%	1	11.1111
60-69%	4	44.44444	60-69%	0	0	60-69%	0	0
70% and above	0	0	70% and above	5	55.5555556	70% and above	4	44.4444
Total no of students	5	55.55556	Total no of students	5	55.5555556	Total no of students	5	55.5556
Attainment level = 3			Attainment level = 3			Attainment level = 3		

[Signature]
 Director

MGM School of Biomedical Sciences
 MGM Institute of Health Sciences
 Kamothe, Navi Mumbai-410 209, India





MGM SCHOOL OF BIOMEDICAL SCIENCES, NAVI MUMBAI

(A constituent unit of MGM INSTITUTE OF HEALTH SCIENCES)

(Deemed University u/s 3 of UGC Act 1956)

Grade "A++" Accredited by NAAC

Sector 1, Kamothe Navi Mumbai-410209, Tel.No.022-27437632, 27432890

Email: sbsnm@mgnmhs.com / Website: www.mgmbsnm.edu.in

**Course Name: MSc. Clinical Nutrition
Semester 1 (Batch 2022)**

Biochemistry and Applied Biochemistry (Theory)			Biochemistry and Applied Biochemistry (Practical)			Basic Human Physiology (Theory)			Basic Human Physiology (Practical)			Pathophysiology (Theory)			Pathophysiology (Practical)			Principles of Nutrition (Theory)			Nutrition Directed Clinical Education - I		
Level	No of Students	%	Level	No of Students	%	Level	No of Students	%	Level	No of Students	%	Level	No of Students	%	Level	No of Students	%	Level	No of Students	%	Level	No of Students	%
Below 50% (Failed)	8	53	Below 50% (Failed)	1	7	Below 50% (Failed)	5	33	Below 50% (Failed)	0	0	Below 50% (Failed)	0	0	Below 50% (Failed)	0	0	Below 50% (Failed)	0	0	Below 50% (Failed)	0	0
50-59%	5	33	50-59%	1	7	50-59%	6	40	50-59%	2	14	50-59%	8	53	50-59%	4	27	50-59%	6	40	50-59%	0	0
60-69%	2	14	60-69%	5	33	60-69%	4	27	60-69%	8	53	60-69%	5	33	60-69%	4	27	60-69%	4	27	60-69%	0	0
70% and above	0	0	70% and above	8	53	70% and above	0	0	70% and above	5	33	70% and above	2	14	70% and above	7	46	70% and above	5	33	70% and above	15	100
Total no of students	15	100	Total no of students	15	100	Total no of students	15	100	Total no of students	15	100	Total no of students	15	100	Total no of students	15	100	Total no of students	15	100	Total no of students	15	100
Attainment Level = 0			Attainment Level = 3			Attainment Level = 2			Attainment Level = 3			Attainment Level = 3			Attainment Level = 3			Attainment Level = 3			Attainment Level = 3		

**Course Name: MSc. Clinical Nutrition
Semester 2 (Batch 2022)**

Medical Nutrition Therapy I (Theory)			Medical Nutrition Therapy I (Practical)			Advance Nutrition (Theory)			Food Microbiology and Safety (Theory)			Research methodology and Biostatistics (Theory)			Research Methodology and Biostatistics (Practical)			Nutrition Directed Clinical Education - II		
Level	No of Students	%	Level	No of Students	%	Level	No of Students	%	Level	No of Students	%	Level	No of Students	%	Level	No of Students	%	Level	No of Students	%
Below 50% (Failed)	0	0	Below 50% (Failed)	0	0	Below 50% (Failed)	0	0	Below 50% (Failed)	0	0	Below 50% (Failed)	0	0	Below 50% (Failed)	0	0	Below 50% (Failed)	0	0
50-59%	5	33	50-59%	0	0	50-59%	4	27	50-59%	2	14	50-59%	1	7	50-59%	0	0	50-59%	1	7
60-69%	6	40	60-69%	0	0	60-69%	8	53	60-69%	10	66	60-69%	6	40	60-69%	2	14	60-69%	7	46.5
70% and above	4	27	70% and above	15	100	70% and above	3	20	70% and above	3	20	70% and above	8	53	70% and above	13	86	70% and above	7	46.5
Total no of students	15	100	Total no of students	15	100	Total no of students	15	100	Total no of students	15	100	Total no of students	15	100	Total no of students	15	100	Total no of students	15	100
Attainment Level = 3			Attainment Level = 3			Attainment Level = 3			Attainment Level = 3			Attainment Level = 3			Attainment Level = 3			Attainment Level = 3		

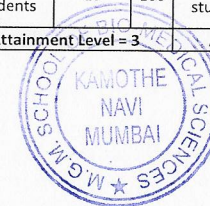

[Signature]
Director

MGM School of Biomedical Sciences
MGM Institute of Health Sciences
Kamothe, Navi Mumbai-410 209, India

Course Name: MSc. Clinical Nutrition
Semester 2 (Batch 2021)

Medical Nutrition Therapy I (Theory)			Medical Nutrition Therapy I (Practical)			Advance Nutrition (Theory)			Food Microbiology and Safety (Theory)			Research methodology and Biostatistics (Theory)			Research Methodology and Biostatistics (Practical)			Nutrition Directed Clinical Education		
Level	No of Students	%	Level	No of Students	%	Level	No of Students	%	Level	No of Students	%	Level	No of Students	%	Level	No of Students	%	Level	No of Students	%
Below 50% (Failed)	0	0	Below 50% (Failed)	0	0	Below 50% (Failed)	0	0	Below 50% (Failed)	0	0	Below 50% (Failed)	0	0	Below 50% (Failed)	0	0	Below 50% (Failed)	0	0
50-59%	8	80	50-59%	0	0	50-59%	1	10	50-59%	3	30	50-59%	0	0	50-59%	0	0	50-59%	2	20
60-69%	2	20	60-69%	3	30	60-69%	6	60	60-69%	7	70	60-69%	4	40	60-69%	1	10	60-69%	5	50
70% and above	0	0	70% and above	7	70	70% and above	3	30	70% and above	0	0	70% and above	6	60	70% and above	9	90	70% and above	3	30
Total no of students	10	100	Total no of students	10	100	Total no of students	10	100	Total no of students	10	100	Total no of students	10	100	Total no of students	10	100	Total no of students	10	100
Attainment Level = 3			Attainment Level = 3			Attainment Level = 3			Attainment Level = 3			Attainment Level = 3			Attainment Level = 3			Attainment Level = 3		

Course Name: MSc. Clinical Nutrition
Semester 3 (Batch 2021)

Medical Nutrition Therapy II (Theory)			Medical Nutrition Therapy II (Practical)			Community Nutrition (Theory)			Food Science and Analysis (Theory)			Food Science and Analysis (Practical)			Pediatric and Geriatric Nutrition (Theory)			Nutrition Directed Clinical Education III		
Level	No of Students	%	Level	No of Students	%	Level	No of Students	%	Level	No of Students	%	Level	No of Students	%	Level	No of Students	%	Level	No of Students	%
Below 50% (Failed)	1	10	Below 50% (Failed)	1	10	Below 50% (Failed)	0	0	Below 50% (Failed)	0	0	Below 50% (Failed)	0	0	Below 50% (Failed)	0	0	Below 50% (Failed)	0	0
50-59%	3	30	50-59%	0	0	50-59%	4	40	50-59%	1	10	50-59%	0	0	50-59%	0	0	50-59%	0	0
60-69%	6	60	60-69%	7	70	60-69%	6	60	60-69%	7	70	60-69%	0	0	60-69%	9	90	60-69%	2	20
70% and above	0	0	70% and above	2	20	70% and above	0	0	70% and above	2	20	70% and above	10	100	70% and above	1	10	70% and above	8	80
Total no of students	10	100	Total no of students	10	100	Total no of students	10	100	Total no of students	10	100	Total no of students	10	100	Total no of students	10	100	Total no of students	10	100
Attainment Level = 3			Attainment Level = 3			Attainment Level = 3			Attainment Level = 3			Attainment Level = 3			Attainment Level = 3			Attainment Level = 3		

Course Name: MSc. Clinical Nutrition
Semester 4 (Batch 2021)

General Elective-Disaster Management & Mitigation Resources (Theory)			Dissertation Project			Education Tour/IV/ Field Visit		
Level	No of Students	%	Level	No of Students	%	Level	No of Students	%
Below 50% (Failed)	2	20	Below 50% (Failed)	2	20	Below 50% (Failed)	2	20
50-59%	5	50	50-59%	0	0	50-59%	0	0
60-69%	3	30	60-69%	0	0	60-69%	0	0
70% and above	0	0	70% and above	8	80	70% and above	8	80
Total no of students	10	100	Total no of students	10	100	Total no of students	10	100
Attainment Level = 3			Attainment Level = 3			Attainment Level = 3		

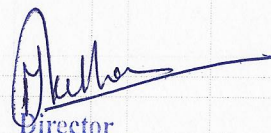
Director
MGM School of Biomedical Sciences
MGM Institute of Health Sciences
Kamothe, Navi Mumbai-410 209, India

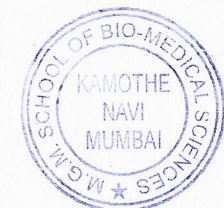



MGM SCHOOL OF BIOMEDICAL SCIENCES, NAVI MUMBAI

(A constituent unit of MGM INSTITUTE OF HEALTH SCIENCES)

(Deemed University u/s 3 of UGC Act 1956)

Grade "A++" Accredited by NAAC

Sector 1, Kamothe Navi Mumbai-410209, Tel.No.022-27437632, 27432890

Email: sbsnm@mgmshs.com / Website: www.mgmshs.edu.in

(2022-2023)

**Course Name-M.Sc. MRIT
Semester 1 (Batch 2022-23)**

Conventional Radiology and Imaging Equipment (Theory)			Conventional Radiology and Imaging Equipment (Practical)			Modern Radiological and Imaging Equipment (Theory)			Modern Radiological and Imaging Equipment (Theory)			Radiation Safety and Protection			MRIT Directed Clinical Education-I		
Level	No of Students	%	Level	No of Students	%	Level	No of Students	%	Level	No of Students	%	Level	No of Students	%	Level	No of Students	%
Below 50% (Failed)	0		Below 50% (Failed)	0		Below 50% (Failed)	0		Below 50% (Failed)	0		Below 50% (Failed)	0		Below 50% (Failed)	0	
50-59%	1		50-59%	0		50-59%	1		50-59%	1		50-59%	2		50-59%	0	
60-69%	3		60-69%	2		60-69%	3		60-69%	3		60-69%	2		60-69%	2	
70% and above	0		70% and above	2		70% and above	0		70% and above	0		70% and above	0		70% and above	2	
Total no of students	4		Total no of students	4		Total no of students	4		Total no of students	4		Total no of students	4		Total no of students	4	
Attainment level = 3			Attainment level = 3			Attainment level = 3			Attainment level = 3			Attainment level = 3			Attainment level = 3		

**Course Name-M.Sc. MRIT
Semester 2 (Batch 2022-23)**

Radiological and Imaging Procedure (Theory)			Radiographic and Imaging Techniques (Practical)			Interventional Radiological Techniques (Theory)			Radiological Physics for Imaging (Theory)			Radiological Physics for Imaging (Practical)			Research Methodology (Theory)			Research Methodology (Practical)			Basics of Clinical Skill Learning			MRIT Directed Clinical Education II		
Level	No of Students	%	Level	No of Students	%	Level	No of Students	%	Level	No of Students	%	Level	No of Students	%	Level	No of Students	%	Level	No of Students	%	Level	No of Students	%	Level	No of Students	%
Below 50% (Failed)	0	0%	Below 50% (Failed)	0	0%	Below 50% (Failed)	0	0%	Below 50% (Failed)	0	0%	Below 50% (Failed)	0	0%	Below 50% (Failed)	0	0%	Below 50% (Failed)	0	0%	Below 50% (Failed)	0	0%	Below 50% (Failed)	0	0%
50-59%	0	0%	50-59%	0	0%	50-59%	0	0%	50-59%	2	67%	50-59%	0	0%	50-59%	3	100%	50-59%	1	33%	50-59%	1	33%	50-59%	0	0%
60-69%	2	67%	60-69%	0	0%	60-69%	1	33%	60-69%	1	33%	60-69%	1	33%	60-69%	0	0%	60-69%	1	33%	60-69%	2	67%	60-69%	0	0%
70% and above	1	33%	70% and above	3	100%	70% and above	2	67%	70% and above	0	0%	70% and above	2	67%	70% and above	0	0%	70% and above	1	33%	70% and above	0	0%	70% and above	3	100%
Total no of students	3	100%	Total no of students	3	100%	Total no of students	3	100%	Total no of students	3	100%	Total no of students	3	100%	Total no of students	3	100%	Total no of students	3	100%	Total no of students	3	100%	Total no of students	3	100%
Attainment level = 3			Attainment level = 3			Attainment level = 3			Attainment level = 3			Attainment level = 3			Attainment level = 3			Attainment level = 3			Attainment level = 3			Attainment level = 3		

[Signature]
Director

MGM School of Biomedical Sciences
MGM Institute of Health Sciences
Kamothe, Navi Mumbai, 410 200, India



Course Name-M.Sc. MRIT
Semester 2 (Batch 2021-22)

Radiographic and Imaging Techniques (Theory)			Radiographic and Imaging Techniques (Practical)			Interventional Radiological Techniques (Theory)			Radiological Physics for Imaging (Theory)			Radiological Physics for Imaging (Practical)			Research Methodology & Biostatistics (Theory)			Research Methodology & Biostatistics (Practical)			Basics of Clinical Skill Learning			MRIT Directed Clinical Education II								
Level	No of Students	%	Level	No of Students	%	Level	No of Students	%	Level	No of Students	%	Level	No of Students	%	Level	No of Students	%	Level	No of Students	%	Level	No of Students	%	Level	No of Students	%	Level	No of Students	%			
Below 50% (Failed)	0	0%	Below 50% (Failed)	0	0%	Below 50% (Failed)	0	0%	Below 50% (Failed)	0	0%	Below 50% (Failed)	0	0%	Below 50% (Failed)	0	0%	Below 50% (Failed)	0	0%	Below 50% (Failed)	0	0%	Below 50% (Failed)	0	0%	Below 50% (Failed)	0	0%	Below 50% (Failed)	0	0%
50-59%	0	0%	50-59%	1	25%	50-59%	0	0%	50-59%	1	25%	50-59%	0	0%	50-59%	1	20%	50-59%	0	0%	50-59%	1	25%	50-59%	0	0%	50-59%	1	25%	50-59%	0	0%
60-69%	3	75%	60-69%	2	50%	60-69%	1	25%	60-69%	2	50%	60-69%	0	0%	60-69%	2	40%	60-69%	0	0%	60-69%	2	50%	60-69%	1	25%	60-69%	1	25%			
70% and above	1	25%	70% and above	1	25%	70% and above	3	75%	70% and above	1	25%	70% and above	4	100%	70% and above	2	40%	70% and above	5	100%	70% and above	1	25%	70% and above	3	75%						
Total no of students	4	100%	Total no of students	4	100%	Total no of students	4	100%	Total no of students	4	100%	Total no of students	4	100%	Total no of students	5	100%	Total no of students	5	100%	Total no of students	4	100%	Total no of students	4	100%	Total no of students	4	100%			
Attainment level = 3			Attainment level = 3			Attainment level = 3			Attainment level = 3			Attainment level = 3			Attainment level = 3			Attainment level = 3			Attainment level = 3			Attainment level = 3								

Course Name-M.Sc. MRIT
Semester 3 (Batch 2021-22)

Radiological and Imaging Procedure (Theory)			Quality Assurance in Diagnostic Imaging (Theory)			Quality Assurance in Diagnostic Imaging (Practical)			Dissertation/Project			MRIT Directed Clinical Education-III		
Level	No of Students	%	Level	No of Students	%	Level	No of Students	%	Level	No of Students	%	Level	No of Students	%
Below 50% (Failed)	0	0%	Below 50% (Failed)	0	0%	Below 50% (Failed)	0	0%	Below 50% (Failed)	0	0%	Below 50% (Failed)	0	0%
50-59%	0	0%	50-59%	1	20%	50-59%	0	0%	50-59%	0	0%	50-59%	0	0%
60-69%	2	40%	60-69%	4	80%	60-69%	0	0%	60-69%	0	0%	60-69%	0	0%
70% and above	3	60%	70% and above	0	0%	70% and above	5	100%	70% and above	5	100%	70% and above	5	100%
Total no of students	5	100%	Total no of students	5	100%	Total no of students	5	100%	Total no of students	5	100%	Total no of students	5	100%
Attainment level = 3			Attainment level = 3			Attainment level = 3			Attainment level = 3			Attainment level = 3		

Course Name-M.Sc. MRIT
Semester 4 (Batch 2021-22)

Pursuit of Inner Self Excellence (POISE)			Dissertation/Project			Educational Tour/Field Work/Industrial Visit/Hospital Visit		
Level	No of Students	%	Level	No of Students	%	Level	No of Students	%
Below 50% (Failed)	0	0%	Below 50% (Failed)	0	0%	Below 50% (Failed)	0	0%
50-59%	0	0%	50-59%	1	20%	50-59%	0	0%
60-69%	3	60%	60-69%	1	20%	60-69%	1	20%
70% and above	2	40%	70% and above	3	60%	70% and above	4	80%
Total no of students	5	100%	Total no of students	5	100%	Total no of students	5	100%
Attainment level = 3			Attainment level = 3			Attainment level = 3		

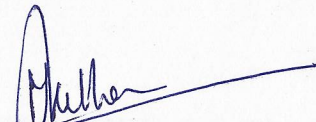
Director

MGM School of Biomedical Sciences
MGM Institute of Health Sciences
Kamothe, Navi Mumbai- 410 209, India

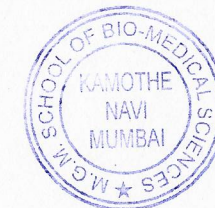



MGM SCHOOL OF BIOMEDICAL SCIENCES, NAVI MUMBAI

(A constituent unit of MGM INSTITUTE OF HEALTH SCIENCES)

(Deemed University u/s 3 of UGC Act 1956)

Grade "A++" Accredited by NAAC

Sector 1, Kamothe Navi Mumbai-410209, Tel.No.022-27437632, 27432800

Email: absm@mgmsbs.com Website: www.mgmsbs.edu.in

**Course Name-M.Sc. MDT
Semester 1 (Batch 2022-23)**

Anatomy (Theory)			Anatomy (Practical)			Physiology (Theory)			Physiology (Practical)			Nephro genetics & Pharmacology (theory)			Water Treatment (Theory)			MDT Directed Clinical Education-I		
Level	No of Students	%	Level	No of Students	%	Level	No of Students	%	Level	No of Students	%	Level	No of Students	%	Level	No of Students	%	Level	No of Students	%
Below 50% (Failed)	0	0%	Below 50% (Failed)	0	0%	Below 50% (Failed)	1	33%	Below 50% (Failed)	0	0%	Below 50% (Failed)	1	33%	Below 50% (Failed)	1	33%	Below 50% (Failed)	0	0%
50-59%	1	33%	50-59%	0	0%	50-59%	0	0%	50-59%	1	33%	50-59%	0	0%	50-59%	0	0%	50-59%	0	0%
60-69%	1	33%	60-69%	1	33%	60-69%	0	0%	60-69%	0	0%	60-69%	1	33%	60-69%	0	0%	60-69%	2	67%
70% and above	1	33%	70% and above	2	67%	70% and above	2	67%	70% and above	2	67%	70% and above	1	33%	70% and above	2	67%	70% and above	1	33%
Total no of students	3	100%	Total no of students	3	100%	Total no of students	3	100%	Total no of students	3	100%	Total no of students	3	100%	Total no of students	3	100%	Total no of students	3	100%
Attainment level = 3			Attainment level = 3			Attainment level = 3			Attainment level = 3			Attainment level = 3			Attainment level = 3			Attainment level = 3		

**Course Name-M.Sc. MDT
Semester 2 (Batch 2022-23)**

Aetio-Pathology of Renal Disease (Theory)			Clinical Nephrology (Theory)			Clinical Nephrology (Practical)			Dialysis Equipment (Theory)			Dialysis Equipment (Practical)			Research Methology & Biostatistics (Theory)			Research Methology & Biostatistics (Practical)			Basics of Clinical Skill Learning			MDT Directed Clinical Education II		
Level	No of Students	%	Level	No of Students	%	Level	No of Students	%	Level	No of Students	%	Level	No of Students	%	Level	No of Students	%	Level	No of Students	%	Level	No of Students	%	Level	No of Students	%
Below 50% (Failed)	1	33%	Below 50% (Failed)	1	33%	Below 50% (Failed)	1	33%	Below 50% (Failed)	1	33%	Below 50% (Failed)	1	33%	Below 50% (Failed)	0	0%	Below 50% (Failed)	1	33%	Below 50% (Failed)	0	0%	Below 50% (Failed)	0	0%
50-59%	0	0%	50-59%	0	0%	50-59%	0	0%	50-59%	0	0%	50-59%	0	0%	50-59%	1	33%	50-59%	0	0%	50-59%	0	0%	50-59%	1	33%
60-69%	0	0%	60-69%	0	0%	60-69%	0	0%	60-69%	0	0%	60-69%	0	0%	60-69%	1	33%	60-69%	3	100%	60-69%	0	0%	60-69%	0	0%
70% and above	2	67%	70% and above	2	67%	70% and above	2	67%	70% and above	2	67%	70% and above	2	67%	70% and above	1	33%	70% and above	1	33%	70% and above	0	0%	70% and above	2	67%
Total no of students	3	100%	Total no of students	3	100%	Total no of students	3	100%	Total no of students	3	100%	Total no of students	3	100%	Total no of students	3	100%	Total no of students	3	100%	Total no of students	3	100%	Total no of students	3	100%
Attainment level = 3			Attainment level = 3			Attainment level = 3			Attainment level = 3			Attainment level = 3			Attainment level = 3			Attainment level = 3			Attainment level = 3			Attainment level = 3		

**Course Name-M.Sc. MDT
Semester 2 (Batch 2021-22)**

Aetio-Pathology of Renal Disease (Theory)			Clinical Nephrology (Theory)			Clinical Nephrology (Practical)			Dialysis Equipment (Theory)			Dialysis Equipment (Practical)			Research Methology & Biostatistics (Theory)			Research Methology & Biostatistics (Practical)			Basics of Clinical Skill Learning			MDT Directed Clinical Education II		
Level	No of Students	%	Level	No of Students	%	Level	No of Students	%	Level	No of Students	%	Level	No of Students	%	Level	No of Students	%	Level	No of Students	%	Level	No of Students	%	Level	No of Students	%
Below 50% (Failed)	0	0%	Below 50% (Failed)	0	0%	Below 50% (Failed)	0	0%	Below 50% (Failed)	0	0%	Below 50% (Failed)	0	0%	Below 50% (Failed)	0	0%	Below 50% (Failed)	0	0%	Below 50% (Failed)	0	0%	Below 50% (Failed)	0	0%
50-59%	0	0%	50-59%	0	0%	50-59%	0	0%	50-59%	0	0%	50-59%	0	0%	50-59%	0	0%	50-59%	0	0%	50-59%	1	50%	50-59%	0	0%
60-69%	1	50%	60-69%	0	0%	60-69%	0	0%	60-69%	0	0%	60-69%	0	0%	60-69%	2	100%	60-69%	0	0%	60-69%	1	50%	60-69%	0	0%
70% and above	1	50%	70% and above	2	100%	70% and above	2	100%	70% and above	2	100%	70% and above	2	100%	70% and above	0	0%	70% and above	2	100%	70% and above	0	0%	70% and above	2	100%
Total no of students	2	100%	Total no of students	2	100%	Total no of students	2	100%	Total no of students	2	100%	Total no of students	2	100%	Total no of students	2	100%	Total no of students	2	100%	Total no of students	2	100%	Total no of students	2	100%
Attainment level = 3			Attainment level = 3			Attainment level = 3			Attainment level = 3			Attainment level = 3			Attainment level = 3			Attainment level = 3			Attainment level = 3			Attainment level = 3		

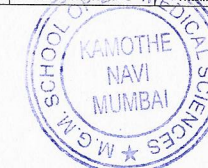

[Signature]
Director

MGM School of Biomedical Sciences
MGM Institute of Health Sciences
Kamothe, Navi Mumbai- 410 209, India

Course Name-M.Sc. MDT
Semester 3 (Batch 2021-22)

Concept of Kidney Diseases (Theory)			Concept of Kidney Diseases (Practical)			Dialysis Technology (Theory)			Renal Transplantation & Coordination (Theory)			Imaging Science of the Urinary System (Theory)			Dissertation			MDT Directed Clinical Education-III		
Level	No of Students	%	Level	No of Students	%	Level	No of Students	%	Level	No of Students	%	Level	No of Students	%	Level	No of Students	%	Level	No of Students	%
Below 50% (Failed)	0	0%	Below 50% (Failed)	0	0%	Below 50% (Failed)	0	0%	Below 50% (Failed)	0	0%	Below 50% (Failed)	0	0%	Below 50% (Failed)	0	0%	Below 50% (Failed)	0	0%
50-59%	0	0%	50-59%	0	0%	50-59%	0	0%	50-59%	0	0%	50-59%	0	0%	50-59%	0	0%	50-59%	0	0%
60-69%	1	50%	60-69%	0	0%	60-69%	1	50%	60-69%	2	100%	60-69%	1	50%	60-69%	0	0%	60-69%	0	0%
70% and above	1	50%	70% and above	2	100%	70% and above	1	50%	70% and above	0	0%	70% and above	1	50%	70% and above	2	100%	70% and above	2	100%
Total no of students	2	100%	Total no of students	2	100%	Total no of students	2	100%	Total no of students	2	100%	Total no of students	2	100%	Total no of students	2	100%	Total no of students	2	100%
Attainment level = 3			Attainment level = 3			Attainment level = 3			Attainment level = 3			Attainment level = 3			Attainment level = 3			Attainment level = 3		

Course Name-M.Sc. MDT
Semester 4 (Batch 2021-22)

Pursuit of Inner Self Excellence (POISE)			Dissertation/Project			Nutrition in Dialysis (Theory)			Recent Advances in Dialysis & Nephrology		
Level	No of Students	%	Level	No of Students	%	Level	No of Students	%	Level	No of Students	%
Below 50% (Failed)	0	0%	Below 50% (Failed)	0	0%	Below 50% (Failed)	0	0%	Below 50% (Failed)	0	0%
50-59%	1	50%	50-59%	0	0%	50-59%	0	0%	50-59%	1	50%
60-69%	1	50%	60-69%	1	50%	60-69%	2	100%	60-69%	1	50%
70% and above	0	0%	70% and above	1	50%	70% and above	0	0%	70% and above	0	0%
Total no of students	2	100%	Total no of students	2	100%	Total no of students	2	100%	Total no of students	2	100%
Attainment level = 3			Attainment level = 3			Attainment level = 3			Attainment level = 3		

Director

MGM School of Biomedical Sciences
MGM Institute of Health Sciences
Kamothé, Navi Mumbai- 410 209, India

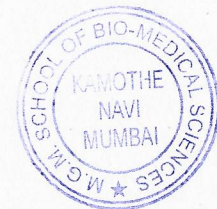



MGM SCHOOL OF BIOMEDICAL SCIENCES, NAVI MUMBAI

(A constituent unit of MGM INSTITUTE OF HEALTH SCIENCES)

(Deemed University u/s 3 of UGC Act 1956)

Grade "A" Accredited by NAAC

Sector 1, Kamothe Navi Mumbai-410209, Tel.No.022-27437632, 27432890

Email: sbms@mgsbms.com Website: www.mgsbms.edu.in

(2022-2023)

**Course Name M.Optomtry
Semester 2 (Batch 2021-22)**

Ocular Disease and Diagnostic II (Theory)			Ocular Disease and Diagnostic II (Practical)			Advance Contact Lenses I (Theory)			Advance Contact Lenses I (Practical)			Binocular Vision & Pediatric Optometry (Theory)			Binocular Vision & Pediatric Optometry (Practical)			Low Vision & Geriatric Optometry (Theory)			Low Vision & Geriatric Optometry (Practical)			Research Methodology & Biostatistics (Theory)			Research Methodology & Biostatistics (Practical)			Basics of Clinical skill learning			Optometry Directed Clinical Education - II																	
Level	No of Students	%	Level	No of Students	%	Level	No of Students	%	Level	No of Students	%	Level	No of Students	%	Level	No of Students	%	Level	No of Students	%	Level	No of Students	%	Level	No of Students	%	Level	No of Students	%	Level	No of Students	%	Level	No of Students	%	Level	No of Students	%	Level	No of Students	%									
Below 50% (Failed)	0	0%	Below 50% (Failed)	0	0%	Below 50% (Failed)	0	0%	Below 50% (Failed)	0	0%	Below 50% (Failed)	0	0%	Below 50% (Failed)	0	0%	Below 50% (Failed)	0	0%	Below 50% (Failed)	0	0%	Below 50% (Failed)	0	0%	Below 50% (Failed)	0	0%	Below 50% (Failed)	0	0%	Below 50% (Failed)	0	0%	Below 50% (Failed)	0	0%	Below 50% (Failed)	0	0%	Below 50% (Failed)	0	0%	Below 50% (Failed)	0	0%			
50-59%	1	33%	50-59%	0	0%	50-59%	1	33%	50-59%	0	0%	50-59%	0	0%	50-59%	0	0%	50-59%	1	33%	50-59%	0	0%	50-59%	0	0%	50-59%	0	0%	50-59%	0	0%	50-59%	0	0%	50-59%	1	33%	50-59%	0	0%	50-59%	0	0%	50-59%	0	0%	50-59%	0	0%
60-69%	0	0%	60-69%	0	0%	60-69%	1	33%	60-69%	0	0%	60-69%	0	0%	60-69%	2	67%	60-69%	0	0%	60-69%	2	67%	60-69%	0	0%	60-69%	1	33%	60-69%	0	0%	60-69%	0	0%	60-69%	1	33%	60-69%	0	0%	60-69%	0	0%	60-69%	0	0%	60-69%	0	0%
70% and above	2	67%	70% and above	3	100%	70% and above	1	33%	70% and above	0	100%	70% and above	1	33%	70% and above	3	100%	70% and above	0	0%	70% and above	3	100%	70% and above	2	67%	70% and above	3	100%	70% and above	2	67%	70% and above	3	100%	70% and above	1	33%	70% and above	3	100%	70% and above	3	100%	70% and above	3	100%			
Total no of students	3	100%	Total no of students	3	100%	Total no of students	3	100%	Total no of students	3	100%	Total no of students	3	100%	Total no of students	3	100%	Total no of students	3	100%	Total no of students	3	100%	Total no of students	3	100%	Total no of students	3	100%	Total no of students	3	100%	Total no of students	3	100%	Total no of students	3	100%	Total no of students	3	100%	Total no of students	3	100%						
Attainment level = 3			Attainment level = 3			Attainment level = 3			Attainment level = 3			Attainment level = 3			Attainment level = 3			Attainment level = 3			Attainment level = 3			Attainment level = 3			Attainment level = 3			Attainment level = 3			Attainment level = 3			Attainment level = 3														

**Course Name M.Optomtry
Semester 3 (Batch 2021-22)**

Advanced Dispensing Optics (Theory)			Advanced Dispensing Optics (Practical)			Advance Contact Lenses II (Theory)			Advance Contact Lenses II (Practical)			Visual Perception, Neurosciences & Psychophysics			Applied Vision Therapy (Theory)			Applied Vision Therapy (Practical)			Optometry Directed Clinical Education - III			Dissertation & Project			Seminar																	
Level	No of Students	%	Level	No of Students	%	Level	No of Students	%	Level	No of Students	%	Level	No of Students	%	Level	No of Students	%	Level	No of Students	%	Level	No of Students	%	Level	No of Students	%	Level	No of Students	%	Level	No of Students	%	Level	No of Students	%									
Below 50% (Failed)	0	0%	Below 50% (Failed)	0	0%	Below 50% (Failed)	0	0%	Below 50% (Failed)	0	0%	Below 50% (Failed)	0	0%	Below 50% (Failed)	0	0%	Below 50% (Failed)	0	0%	Below 50% (Failed)	0	0%	Below 50% (Failed)	0	0%	Below 50% (Failed)	0	0%	Below 50% (Failed)	0	0%	Below 50% (Failed)	0	0%	Below 50% (Failed)	0	0%	Below 50% (Failed)	0	0%	Below 50% (Failed)	0	0%
50-59%	0	0%	50-59%	0	0%	50-59%	0	0%	50-59%	0	0%	50-59%	0	0%	50-59%	0	0%	50-59%	0	0%	50-59%	0	0%	50-59%	0	0%	50-59%	0	0%	50-59%	0	0%	50-59%	0	0%	50-59%	0	0%	50-59%	0	0%	50-59%	0	0%
60-69%	1	33%	60-69%	0	0%	60-69%	0	0%	60-69%	0	0%	60-69%	0	0%	60-69%	2	67%	60-69%	0	0%	60-69%	0	0%	60-69%	0	0%	60-69%	0	0%	60-69%	0	0%	60-69%	0	0%	60-69%	0	0%	60-69%	0	0%	60-69%	0	0%
70% and above	2	67%	70% and above	3	100%	70% and above	3	100%	70% and above	3	100%	70% and above	1	33%	70% and above	1	33%	70% and above	3	100%	70% and above	3	100%	70% and above	3	100%	70% and above	3	100%	70% and above	3	100%	70% and above	3	100%	70% and above	3	100%	70% and above	3	100%			
Total no of students	3	100%	Total no of students	3	100%	Total no of students	3	100%	Total no of students	3	100%	Total no of students	3	100%	Total no of students	3	100%	Total no of students	3	100%	Total no of students	3	100%	Total no of students	3	100%	Total no of students	3	100%	Total no of students	3	100%	Total no of students	3	100%	Total no of students	3	100%						
Attainment level = 3			Attainment level = 3			Attainment level = 3			Attainment level = 3			Attainment level = 3			Attainment level = 3			Attainment level = 3			Attainment level = 3			Attainment level = 3			Attainment level = 3			Attainment level = 3			Attainment level = 3											

**Course Name M.Optomtry
Semester 4: (Batch 2020-21)**

POISE (Theory)			Dissertation Project			Education Tour/ Field Work/ IV/ Hospital Visit		
Level	No of Students	%	Level	No of Students	%	Level	No of Students	%
Below 50% (Failed)	0	0%	Below 50% (Failed)	0	0%	Below 50% (Failed)	0	0%
50-59%	0	0%	50-59%	0	0%	50-59%	0	0%
60-69%	3	60%	60-69%	0	0%	60-69%	0	0%
70% and above	2	40%	70% and above	5	100%	70% and above	5	100%
Total no of students	5	100%	Total no of students	5	100%	Total no of students	5	100%
Attainment level = 3			Attainment level = 3			Attainment level = 3		

Note: Semester 2 and Semester 1 of Batch 2022 - 2023 Not Applicable (No admission for AY 2022-2023)

Mulla
Director

MGM School of Biomedical Sciences
MGM Institute of Health Sciences
Kamothe, Navi Mumbai- 410 209, India

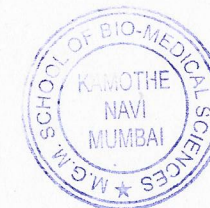



MGM SCHOOL OF BIOMEDICAL SCIENCES, NAVI MUMBAI

(A constituent unit of MGM INSTITUTE OF HEALTH SCIENCES)

(Deemed University as of UGC Act 1956)

Grade "A" Accredited by NAAC

Sector 1, Kamathe Navi Mumbai-410209, Tel.No.022-27437632, 27432890

Email: shree@mgnmb.com / Website: www.mgnb-oms.edu.in

Course Name-M.Sc Medical Genetics Semester 1 (Batch 2022-23)

Table with 8 columns for different subjects: Cell Biology (Theory/Practical), Immunology & Immunotechnology, Analytical Instrumentation, and Basic Biochemistry & Research. Each column contains a table with Level, No of Students, and %.

Course Name-M.Sc Medical Genetics Semester 2 (Batch 2022-23)

Table with 8 columns for different subjects: Molecular Biology & Genomics, Recombinant DNA Technology (Theory/Practical), Bioinformatics (Theory/Practical), and Research. Each column contains a table with Level, No of Students, and %.

Course Name-M.Sc Medical Genetics Semester 3 (Batch 2021-22)

Table with 12 columns for different subjects: Clinical genetics (Theory/Practical), Developmental gen (Theory/Practical), Cancer Gen (Theory/Practical), Stem cell (Theory/Practical), Dissertation/Seminar. Each column contains a table with Level, No of Students, and %.

Course Name-M.Sc Medical Genetics Semester 4 (Batch 2021-22)

Table with 3 columns: Bioethics, Biosafety, IPR & Technology Transfer (Theory), Dissertation, and Educational Tour/ Filed work. Each column contains a table with Level, No of Students, and %.

Handwritten signature of the Director.

Director

MGM School of Biomedical Sciences
MGM Institute of Health Sciences
Kamathe, Navi Mumbai- 410 209, India

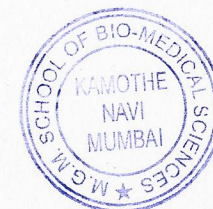



MGM SCHOOL OF BIOMEDICAL SCIENCES, NAVI MUMBAI
 (A constituent unit of MGM INSTITUTE OF HEALTH SCIENCES)
 (Deemed University Act 3 of 1987, Act 1956)
 Grade "A" Accredited by NAAAC
 Sector 1, Kamothe Navi Mumbai-410209, Tel.No.022-27437632, 27432880
 Email: admn@mgsbm.ac.in Website: www.mgmsbm.ac.in

**Course Name-M.Sc Medical Biotechnology
Semester 1 (Batch 2022-23)**

Subject Name Cell Biology (Theory)			Subject Name Cell Biology (Practical)			Subject Name Immunology & Immunotechnology			Subject Name Immunology & Immunotechnology			Subject Name Analytical Instrumentation			Subject Name Analytical Instrumentation			Subject Name Basic Biochemistry & Molecular Biology			Subject Name Basic Biochemistry & Molecular Biology		
Level	No of Students	%	Level	No of Students	%	Level	No of Students	%	Level	No of Students	%	Level	No of Students	%	Level	No of Students	%	Level	No of Students	%	Level	No of Students	%
Below 50% (Failed)	1	6	Below 50% (Failed)	0	0	Below 50% (Failed)	0	0	Below 50% (Failed)	0	0	Below 50% (Failed)	0	0	Below 50% (Failed)	0	0	Below 50% (Failed)	4	22	Below 50% (Failed)	4	22
50-59%	8	44	50-59%	0	0	50-59%	7	39	50-59%	0	0	50-59%	7	39	50-59%	0	0	50-59%	4	22	50-59%	3	17
60-69%	6	33	60-69%	2	11	60-69%	9	50	60-69%	0	0	60-69%	8	44	60-69%	1	6	60-69%	6	33	60-69%	5	28
70% and above	3	17	70% and above	16	89	70% and above	2	11	70% and above	18	100	70% and above	3	17	70% and above	17	94	70% and above	4	22	70% and above	6	33
Total no of students	18	100	Total no of students	18	100	Total no of students	18	100	Total no of students	18	100	Total no of students	18	100	Total no of students	18	100	Total no of students	18	100	Total no of students	18	100
Attainment Level = 3			Attainment Level = 3			Attainment Level = 3			Attainment Level = 3			Attainment Level = 3			Attainment Level = 3			Attainment Level = 3			Attainment Level = 3		

**Course Name-M.Sc Medical Biotechnology
Semester 2 (Batch 2022-23)**

Subject Name Molecular Biology & Genomics			Subject Name Molecular Biology & Genomics			Subject Name Recombinant DNA Technology (Theory)			Subject Name Recombinant DNA Technology (Practical)			Subject Name Bioinformatics (Theory)			Subject Name Bioinformatics (Practical)			Subject Name Research			Subject Name Research		
Level	No of Students	%	Level	No of Students	%	Level	No of Students	%	Level	No of Students	%	Level	No of Students	%	Level	No of Students	%	Level	No of Students	%	Level	No of Students	%
Below 50% (Failed)	3	17	Below 50% (Failed)	0	0	Below 50% (Failed)	0	0	Below 50% (Failed)	0	0	Below 50% (Failed)	0	0	Below 50% (Failed)	0	0	Below 50% (Failed)	0	0	Below 50% (Failed)	0	0
50-59%	6	33	50-59%	0	0	50-59%	4	22	50-59%	0	0	50-59%	4	22	50-59%	0	0	50-59%	1	6	50-59%	1	6
60-69%	3	17	60-69%	6	33	60-69%	6	33	60-69%	0	0	60-69%	9	50	60-69%	2	11	60-69%	10	56	60-69%	1	6
70% and above	6	33	70% and above	12	67	70% and above	8	44	70% and above	18	100	70% and above	5	28	70% and above	16	89	70% and above	7	39	70% and above	16	89
Total no of students	18	100	Total no of students	18	100	Total no of students	18	100	Total no of students	18	100	Total no of students	18	100	Total no of students	18	100	Total no of students	18	100	Total no of students	18	100
Attainment Level = 3			Attainment Level = 3			Attainment Level = 3			Attainment Level = 3			Attainment Level = 3			Attainment Level = 3			Attainment Level = 3			Attainment Level = 3		

**Course Name-M.Sc Medical Biotechnology
Semester 3 (Batch 2021-22)**

Subject Name Plant Tissue Culture (Theory)			Subject Name Plant Tissue Culture (Practical)			Subject Name Animal Tissue Culture (Theory)			Subject Name Animal Tissue Culture (Practical)			Subject Name Nanotechnology (Theory)			Subject Name Nanotechnology (Practical)			Subject Name Human Genetics			Subject Name Human Genetics			Subject Name Dissertation/ Seminar			Subject Name Seminar		
Level	No of Students	%	Level	No of Students	%	Level	No of Students	%	Level	No of Students	%	Level	No of Students	%	Level	No of Students	%	Level	No of Students	%	Level	No of Students	%	Level	No of Students	%	Level	No of Students	%
Below 50% (Failed)	0	0	Below 50% (Failed)	0	0	Below 50% (Failed)	3	15	Below 50% (Failed)	0	0	Below 50% (Failed)	3	17	Below 50% (Failed)	0	0	Below 50% (Failed)	0	0	Below 50% (Failed)	0	0	Below 50% (Failed)	0	0	Below 50% (Failed)	0	0
50-59%	1	5	50-59%	0	0	50-59%	9	45	50-59%	1	5	50-59%	3	17	50-59%	0	0	50-59%	0	0	50-59%	0	0	50-59%	2	10	50-59%	0	0
60-69%	6	30	60-69%	0	0	60-69%	3	15	60-69%	0	0	60-69%	7	39	60-69%	0	0	60-69%	1	5	60-69%	0	0	60-69%	3	15	60-69%	5	25
70% and above	13	65	70% and above	20	100	70% and above	5	25	70% and above	19	95	70% and above	5	28	70% and above	18	100	70% and above	1	5	70% and above	2	10	70% and above	15	75	70% and above	13	65
Total no of students	20	100	Total no of students	20	100	Total no of students	20	100	Total no of students	20	100	Total no of students	18	100	Total no of students	18	100	Total no of students	2	10	Total no of students	2	10	Total no of students	20	100	Total no of students	5	25
Attainment Level = 3			Attainment Level = 3			Attainment Level = 3			Attainment Level = 3			Attainment Level = 3			Attainment Level = 3			Attainment Level = 3			Attainment Level = 3			Attainment Level = 3			Attainment Level = 3		

**Course Name-M.Sc Medical Biotechnology
Semester 4 (Batch 2021-22)**

Subject Name Bioethics, Biosafety, IPR & Technology Transfer (Theory)			Pursuit Of Innerself Excellence (Poise) (Theory)			Subject Name Dissertation			Subject Name Educational Tours/ Filed work		
Level	No of Students	%	Level	No of Students	%	Level	No of Students	%	Level	No of Students	%
Below 50% (Failed)	0	0	Below 50% (Failed)	0	0	Below 50% (Failed)	0	0	Below 50% (Failed)	0	0
50-59%	2	15	50-59%	0	0	50-59%	0	0	50-59%	0	0
60-69%	6	46	60-69%	0	0	60-69%	0	0	60-69%	4	27
70% and above	5	38	70% and above	2	100	70% and above	15	100	70% and above	11	73
Total no of students	13	100	Total no of students	2	100	Total no of students	15	100	Total no of students	15	100
Attainment Level = 3			Attainment Level = 3			Attainment Level = 3			Attainment Level = 3		

(Signature)
 Director

MGM School of Biomedical Sciences
 MGM Institute of Health Sciences
 Kamothe, Navi Mumbai- 410 209, India



MGM New Bombay College of Nursing,
Navi Mumbai.



MGM INSTITUTE OF HEALTH SCIENCES

(Deemed University u/s 3 of UGC Act, 1956)

Grade 'A++' Accredited by NAAC

MGM NEW BOMBAY COLLEGE OF NURSING

5th Floor, MGM Educational Campus, Plot No. 1& 2, Sector-1

Kamothe, Navi Mumbai – 410 209.

B.Sc Nursing Programme PO & CO Out come Analysis-AY 2022-2023

Year	Course	CO	PO1	PO2	PO3	PO4	PO5	PO6	PO7	PO8	PO9	PO10	Average	
First Year (New Syllabus)	Communicative English	CO1				3							3	
		CO2				3							3	
		CO3								3			3	
		CO4					3						3	
		CO5							3				3	
	Applied Anatomy & Applied Physiology	CO6	3											3
		CO7	3											3
		CO8	3											3
		CO9	3											3
	Applied Sociology & Psychology	CO10	3											3
		CO11							3					3
		CO12							3					3
		CO13	3											3
		CO14				3								3
		CO15	3											3
		CO16					3							3
	Nursing Foundation I	CO17						3						3
		CO18						3						3
		CO19		3										3
		CO20							3					3
		CO21		3										3
		CO22		3										3
		CO23		3										3
		CO24		3										3
	CO25		3										3	
	Applied Bio Chemistry & Applied Nutrition & Dietetics	CO26	3											3
		CO27	3											3
		CO28	3											3
		CO29							3					3
		CO30	3											3
		CO31		3										3
	Nursing Foundation II	CO32		3										3
		CO33		3										3
		CO34		3										3
		CO35				3								3
		CO36		3										3
		CO37		3										3
		CO38		3										3
	Nursing Informatics & Technology	CO39								3				3
		CO40										3		3
								3		3		3		

			3	3	3									3
	English	CO30				3								3
		CO31				3								3
		CO32				3								3
						3								3
Second year	Sociology	CO33	3											3
		CO34	3											3
		CO35	3											3
		CO36						3						3
		CO37			3									3
			3		3			3						3
	Community Health Nursing	CO38	3											3
		CO39			3									3
		CO40		3										3
		CO41		3										3
		CO42		3										3
			3	3	3.0									3
	Mental Health Nursing	CO43	3											3
		CO44	3											3
		CO45						3						3
			3					3						3
	Introduction to Nursing Education	CO46							3					3
		CO47							3					3
		CO48							3					3
		CO49							3					3
		CO50							3					3
									3			3		3
	Introduction To Nursing Adminstration	CO51								3				3
		CO52								3				3
		CO53										3		3
										3		3		3
	Introduction to Research and Statistics	CO54									3			3
CO55										3			3	
CO56										3			3	
CO57										3			3	
											3		3	
		3	3	3	3	3	3	3	3	3	3	3	3	

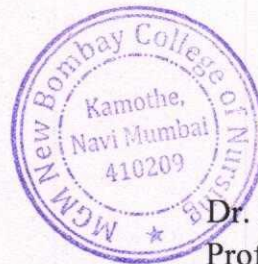

Dr. Prabha K. Dasila

Dr. Prabha K. Dasila
Professor & Director



MGM INSTITUTE OF HEALTH SCIENCES

(Deemed University u/s 3 of UGC Act, 1956)

Grade 'A++' Accredited by NAAC

MGM NEW BOMBAY COLLEGE OF NURSING

5th Floor, MGM Educational Campus, Plot No. 1 & 2, Sector-1

Kamothe, Navi Mumbai – 410 209.

M.Sc Nursing Programme PO & CO Outcome Analysis AY -2022-2023

Year	Course	Domain	PO1	PO2	PO3	PO4	PO5	PO6	Average	
First Year	Advance Nursing Practice	CO1					3		3	
		CO2	3						3	
		CO3	3						3	
		CO4	3						3	
		CO5					3		3	
		CO6				3			3	
	Nursing Education			3			3	3		3
		CO7						3		3
		CO8	3							3
		CO9	3							3
		CO10				3				3
		CO11	3							3
	Nursing Research & Statistics			3			3	3		3
		CO12			3					3
		CO13			3					3
		CO14						3		3
		CO15				3	3	3		3
	Clinical Speciality -I					3	3	3		3
		CO16							3	3
CO17								3	3	
CO18								3	3	
CO19								3	3	
Second Year	Nursing Management							3	3	
		CO20		3						3
		CO21		3						3
		CO22				3				3
		CO23			3	3				3
	Clinical Speciality -II			3	3	3				3
		CO24		3						3
		CO25		3						3
		CO26				3				3
		CO27		3		3				3
			3		3				3	

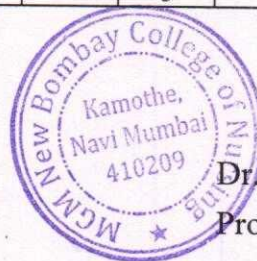

Dr. Prabha K. Dasila

Dr. Prabha K. Dasila
Professor & Director



MGM INSTITUTE OF HEALTH SCIENCES

(Deemed University u/s 3 of UGC Act, 1956)
Grade 'A++' Accredited by NAAC

MGM NEW BOMBAY COLLEGE OF NURSING

5th Floor, MGM Educational Campus, Plot No. 1& 2, Sector-1
Kamothe, Navi Mumbai – 410 209.

**M.Sc -Nurse Practitioner in Critical care Programme
PO & CO Out come Analysis- AY 2022-2023**

Year	Course/Subject	Course Outcome	PO1	PO2	PO3	PO4	PO5	PO6	Average	
First Year	Research application and Evidence Based Practice In critical care	CO1			3				3	
		CO2			3				3	
		CO3			3				3	
		CO4			3				3	
						3				3
	Advanced skills in leadership ,Management & Teaching	CO5						3	3	3
		CO6						3	3	3
		CO7						3	3	3
		CO8						3	3	3
								3	3	3
	Advanced Pathophysiology & Pharmacology applied to critical care nursing	CO9				3				3
		CO10				3				3
		CO11					3			3
		CO12					3			3
						3	3			3
	Advanced health physical assesment in critical care nursing	CO13	3	3			3			3
		CO14	3	3			3			3
CO15		3	3			3			3	
CO16		3	3			3	3	3	3	
CO17		3	3			3	3	3	3	
		3	3				3	3	3	
Second Year	Foundations of critical care nursing practice	CO18	3				3	3		3
		CO19	3				3	3		3
		CO20	3				3	3		3
		CO21	3				3	3		3
			3				3	3		3
	Critical care nursing -I	CO22	3	3				3		3
		CO23	3	3				3		3
		CO24	3	3				3		3
			3	3				3		3
	Critical care nursing -II	CO25	3				3	3		3
		CO26	3				3	3		3
CO27		3				3	3		3	
CO28		3				3	3		3	
		3				3	3		3	

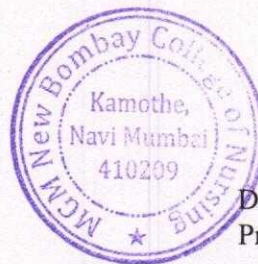

Dr. Prabha K. Dasila
Professor & Director

MGM Institute's University Department
of Prosthetics & Orthotics,
Navi Mumbai.



MGM INSTITUTE'S UNIVERSITY DEPARTMENT OF PROSTHETICS & ORTHOTICS
 (A constituent unit of MGM INSTITUTE OF HEALTH SCIENCES, NAVI MUMBAI)
 (Deemed to be University u/s 3 of UGC Act, 1956)

Grade: A++ Accredited by NAAC
 Sector-1, Kamothe, Navi Mumbai-410 209 | Tel.: 022-27437829, 27437620
 Email: mgmudpo@mgmuhs.com | Website: www.mgmudpo.edu.in

Course Name- Bachelors of Prosthetics and Orthotics (BPO)
 First BPO (Batch 2022-23)

Anatomy (Theory)			Physiology (Theory)		Workshop Technology & Material Science		Applied Mechanics & Strength of Material		Biomechanics-I		Basic Electronics		Prosthetic Science (Theory)		Prosthetic Science (Practical)		Orthotic Science (Theory)		Orthotic Science (Practical)	
Level	No of Students	%	No of Students	%	No of Students	%	No of Students	%	No of Students	%	No of Students	%	No of Students	%	No of Students	%	No of Students	%	No of Students	%
Below 50% (Failed)	0	0%	2	33%	0	0%	0	0%	0	0%	0	0%	2	50%	0	0%	1	25%	1	25%
50-59%	2	50%	4	67%	2	50%	4	67%	1	25%	3	60%	2	50%	2	50%	2	50%	2	50%
60-69%	2	50%	0	0%	2	50%	1	17%	1	25%	1	20%	2	50%	2	50%	1	25%	1	25%
70% and above	0	0%	0	0%	0	0%	1	17%	2	50%	1	20%	0	0%	2	50%	1	25%	4	100%
Total no of students	4	100%	6	100%	4	100%	6	100%	4	100%	5	100%	4	100%	4	100%	4	100%	4	100%
Attainment level = 3			Attainment level=2		Attainment level=3		Attainment level=3		Attainment level=3		Attainment level=3		Attainment level = 3		Attainment level = 3		Attainment level = 3		Attainment level = 3	

Second BPO (Batch 2021-2022)

Pathology			Orthopedics, Amputation Surgery & Imaging Science		Community Rehabilitation & Disability Prevention		Biomechanics-II		Psychology & Sociology		Pharmacology		Prosthetic Science (Theory)		Prosthetic Science (Practical)		Orthotic Science (Theory)		Orthotic Science (Practical)	
Level	No of Students	%	No of Students	%	No of Students	%	No of Students	%	No of Students	%	No of Students	%	No of Students	%	No of Students	%	No of Students	%	No of Students	%
Below 50% (Failed)	1	33%	2	67%	0	0%	0	0%	0	0%	0	0%	0	0%	0	0%	0	0%	2	100%
50-59%	2	67%	1	33%	1	50%	1	50%	3	60%	3	60%	1	50%	2	100%	2	100%	0	0%
60-69%	0	0%	0	0%	1	50%	1	50%	2	40%	2	40%	0	0%	0	0%	0	0%	0	0%
70% and above	0	0%	0	0%	0	0%	0	20%	0	0%	0	0%	2	100%	2	100%	2	100%	2	100%
Total no of students	3	100%	3	100%	2	100%	2	100%	5	100%	5	100%	2	100%	2	100%	2	100%	2	100%
Attainment level = 2			Attainment level = 1		Attainment level=3		Attainment level=3		Attainment level=3		Attainment level=3		Attainment level = 3		Attainment level = 3		Attainment level = 3		Attainment level = 3	

Third BPO (Batch 2020-2021)

Computer Science & Graphical Communication			Biomechanics-III		Assistive Technology		Research Methodology & Biostatistics		Prosthetic Science (Theory)		Prosthetic Science (Practical)		Orthotic Science (Theory)		Orthotic Science (Practical)	
Level	No of Students	%	No of Students	%	No of Students	%	No of Students	%	No of Students	%	No of Students	%	No of Students	%	No of Students	%
Below 50% (Failed)	0	0%	0	0%	0	0%	1	14%	0	0%	0	0%	2	50%	0	0%
50-59%	0	0%	7	100%	2	50%	6	86%	3	60%	3	60%	2	50%	4	100%
60-69%	2	50%	0	0%	2	50%	0	0%	1	20%	1	20%	0	0%	0	0%
70% and above	2	50%	0	0%	0	0%	0	0%	1	20%	1	20%	0	0%	0	0%
Total no of students	4	100%	7	100%	4	100%	7	100%	5	100%	5	100%	4	100%	4	100%
Attainment level = 3			Attainment level=3		Attainment level=3		Attainment level = 2		Attainment level=3		Attainment level=3		Attainment level = 3		Attainment level = 3	

Fourth BPO (Batch 2018-2019)

Prosthetic Science (Theory)			Prosthetic Science (Practical)		Orthotic Science (Theory)		Orthotic Science (Practical)		Management & Administration		Project Work		Prosthetics Clinical Practice		Orthotics Clinical Practice	
Level	No of Students	%	No of Students	%	No of Students	%	No of Students	%	No of Students	%	No of Students	%	No of Students	%	No of Students	%
Below 50% (Failed)	0	0%	0	0%	0	0%	0	0%	0	0%	0	0%	0	0%	0	0%
50-59%	0	0%	0	0%	0	0%	0	0%	0	0%	1	50%	0	0%	2	67%
60-69%	1	100%	0	0%	0	0%	1	100%	0	0%	0	0%	0	0%	0	0%
70% and above	0	0%	1	100%	1	100%	0	0%	1	100%	1	50%	1	100%	1	33%
Total no of students	1	100%	1	100%	1	100%	1	100%	1	100%	2	100%	1	100%	3	100%
Attainment level = 3			Attainment level=3		Attainment level=3		Attainment level=3		Attainment level=3		Attainment level=3		Attainment level = 3		Attainment level = 3	

Deepshikha
 Dr. Uttara Deshmukh (P&O)

**Head of the Department,
 MGM INSTITUTE'S UNIVERSITY DEPARTMENT
 OF PROSTHETICS AND ORTHOTICS
 NAVI MUMBAI**

